Marymount
INTERNATIONAL SCHOOL LONDON

Marymount International School London

SAFEGUARDING AND CHILD PROTECTION POLICY

This policy applies to Marymount International School London and is made available to parents / guardians of all students, day and boarding, on the school website, on the Student Intranet and on request from the School Secretary/Head's PA. It is available to Staff on the school website, in the Staff Handbook on the Staff Intranet, and on request from the Head's PA. Content of this policy is directly discussed with new staff upon induction into the school. It is reviewed and updated annually (or more frequently if information is updated).

Key Internal Contact Details

The Safeguarding team can be contacted on safeguarding@marymountlondon.com. If you wish to contact the DSL directly, please see the following contact details:

Designated Safeguarding Lead / Mental Health Lead / Senior Attendance Champion:
Ms Annah Langan (Deputy Head Pastoral)
020 8949 0571 x202 or 07557 271546
langana@marymountlondon.com

Deputy Designated Safeguarding Officers:
Ms Paula Horton (Head of Boarding):
0208 949 0571 x268/242
boardinghead@marymountlondon.com

Mrs Annie Plumridge (Deputy Head of Boarding):
0208 949 0571 x268/242
plumridgea@marymountlondon.com

Ms Laura French (School Nurse)
0208 949 0571 x252
frenchl@marymountlondon.com

Independent Listener for Boarders:
Ms Lucy Gibbs: lucy.smith261@outlook.com

Headmistress:
Mrs Margaret Giblin:
0208 949 0571 x222
headmistress@marymountlondon.com

Chair of Governors and Safeguarding Governor:
Ms Umerah Akram:
0208 949 0571
akramu@marymountlondon.com

Deputy Safeguarding Governor:
Ms Niamh Green:

020 8949 0571
greenn@marymountlondon.com

The telephone numbers of the local Kingston and Richmond Safeguarding Children Partnership are as follows:
Kingston Single Point of Access (SPA): **0208 547 5008** (Out of Hours and Urgent - **0208 770 5000** for the Duty Social Worker)
Anyone can tell SPA about a child, young person or parent/carer who needs support in the boroughs of Kingston and Richmond. This could be a concern about how the child is developing, issues that the parent/carer is experiencing, or you suspect a child is being neglected or subjected to physical, sexual or emotional abuse.
SPA can be contacted on the Single Point of Access (SPA) website: https://kr.afcinfo.org.uk/pages/community-information/information-and-advice/safeguarding-and-child-protection/single-point-of-access-spa
If a child is in immediate danger, the police should be contacted on 999.
This government website will help identify which local council to report child abuse to and their contact details: https://www.gov.uk/report-child-abuse-to-local-council

Local Authority Designated Officer (LADO): 0208 547 5008 / 07774 332 675
The LADO who is responsible for organising a response to concerns/allegations that an adult who works with children may have caused harm or could cause harm. They will be informed within one working day of any allegations and advice will be given to employers such as the Headteacher of Chair of Governors to ensure any allegation is dealt with fairly and quickly, ensuring that the child is protected effectively.

Email: Referral and Contact Officer
LADO@achievingforchildren.org.uk

Information for the LADO and online referral form:
AfCinfo website - Kingston and Richmond :: Community Information / Information and advice / Safeguarding and child protection / Quality Assurance and Review Service / Local authority designated officer (LADO)
(For allegations against staff contact the SPA who can also refer you to the LADO)

Kington and Richmond Safeguarding Children Partnership
07834 386459
Kingston and Richmond Safeguarding Children Partnership
c/o London Borough of Richmond upon Thames, 44 York Street, (Ground Floor), Twickenham, TW1 3BZ
lscb-support@kingrichlscb.org.uk

Kingston Prevent: *(For concerns regarding extremism and/or radicalisation)*
Contact the Anti-Terrorism Hotline to report concerns: 0800 789 321

DfE's Counter-Extremism Helpline for non-emergency advice for staff and governors:
0207 340 7264. Email: counter-extremism@education.gov.uk

Call 999 if you suspect immediate danger. Call 101 to speak to your local police in a non-emergency.

National Prevent Advice Line: 0800 011 3764

Members of the general public can report any concerns they have about someone that is at risk of being drawn into terrorism or violent extremism at acteaContarly.uk/. Referrals can also be made to the Single Point of Access (see above).

Police (emergency): 999
(Non-emergency): 101

Kingston Police - Dedicated Ward Officer
PC Simon Bennett
Simon.Bennett@met.police.uk

FGM reporting – nonemergency contact number: 101

Operation Encompass
Helpline service for staff who may be concerned about children who have experienced domestic abuse.
Telephone: 0204 513 9990 (Mon-Fri: 8am-1pm)

Forced Marriage Unit
Helpline service for advice or information:
Telephone: 020 7008 0151 or email fmu@fcdo.gov.uk.

UK Safer Internet Centre
Professional Online Safety Helpline: 0344 381 4772
helpline@saferinternet.org.uk

The NSPCC/Home Office Child Abuse Whistleblowing Helpline
Telephone: 0800 028 0285 (Mon-Fri: 8am-8pm; Weekends: 9am-6pm)
Email: help@nspcc.org.uk

NSPCC Report Abuse in Education Advice Line
Telephone: 0800 136 663
Email: help@nspcc.org.uk

Disclosure and Barring Service
Telephone: 03000 200 190
Email:custormerservices@dbs.gov.uk

Teaching Regulation Agency
Telephone: 0207 593 5393
Email: TRA@Caseworker@education.gov.uk

Independent School Inspectorate
Telephone: 0207 6000 100
Email: info@isi.net

Reporting serious wrongdoing to the Charity Commission
Guidance: Report serious wrongdoing at a charity as a worker or volunteer - GOV.UK
Email: whistleblowing@charitycommission.gsi.gov.uk

The following telephone numbers may be useful for students:

Kingston Single Point of Access (SPA): *(For safeguarding concerns about students)*
0208 547 5008
Childline
0800 1111
NSPCC
0808 800 5000
or submit concern via the online form:
https://www.nspcc.org.uk/keeping-children-safe/reporting-abuse/report/report-abuse-online/

OFSTED Helpline
0300 123 4666 (Mon-Fri: 8am-5pm)

CEOP - To report online abuse or concerns about communications online: CEOP Safety Centre

Children's Commissioner
0800 528 0731
https://www.childrenscommissioner.gov.uk/

National Domestic Abuse Helpline (Refuge)
0808 2000 247

http://www.refuge.org.uk/get-help-now/support-for-women/what-about-my-children/

Lucy Faithful Shore Foundation: Home - Shore
Offering anonymous advice to teenagers about concerning sexual behaviour

Marymount Internation School London Policy Statement

This policy has been authorised by the Governors and is addressed to all members of staff and volunteers at Marymount International School London, and is available to parents/guardians on the school website and on request from the School Secretary/ Head's PA. Students can find safeguarding information on the Student Intranet. This policy is available to Staff on the school website, in the Staff Handbook on the Staff Intranet, and on request from the Head's PA. Content of this policy is directly discussed with new staff upon induction into the school. It is reviewed and updated annually (or more frequently if information is updated).
The policy applies wherever staff, temporary staff or volunteers are working with students even where this is away from the School; for example, at an activity centre or on an educational visit. Wherever the word "staff" is used in this document, it covers all persons working within the school including employed staff, Governors, Senior Leadership Team, supply and self-employed staff, contractors and volunteers, students or those on work experience. The Board of Governors takes seriously its responsibility to safeguard and promote the welfare of students; safeguarding and child protection underpin all aspects of policy and procedure development. Governors work together with other agencies to ensure adequate systems are in place within the School to identify, assess and support those students who are suffering harm.

The School's Safeguarding Policy has been developed in accordance with the principles established by the Children Acts 1989 and 2004; the Education Act 2002, the Education and Inspections Act 2006, the Education Act 2011, Human Rights Act 1998, Public Sector Equality Duty, and the Equality Act 2010.

This policy has regard to the following guidance and advice:

- *Keeping Children Safe in Education (September 2026) ("KCSIE")*
    - *KCSIE incorporates the additional statutory guidance Disqualification under the Childcare Act 2006 (September 2018)*
    - *KCSIE also provides links to various toolkits and additional advice and support*
- *Working Together to Safeguard Children (March 2026) ("WT")*
    - *WT refers to the non-statutory advice: Information sharing: Advice for practitioners providing safeguarding services for children, young people, parents and carers (May 2024)*
- *Prevent duty guidance: Guidance for specified authorities in England and Wales December 2023. Prevent is supplemented by a briefing note:*
    - *How social media is used to encourage travel to Syria and Iraq (July 2015)*
- *Relationships Education, Relationships, and Sex Education (RSE) and Health Education (July 2025).*
- *Modern slavery: how to identify and support victims (June 2025)*
- *Behaviour in schools (February 2024)*
- *Searching, Screening and Confiscation Advice for Schools (July 2022)*
- *Working together to improve school attendance: statutory guidance for maintained schools, academies, independent schools and local authorities (August 2024)*
- *Children Missing Education (September 2025)*
- *Digital and technology standards in schools and colleges (August 2026)*
- *Mobile phones in schools (June 2026)*
- *Restrictive Interventions, including use of reasonable force, in schools (April 2026)*
- *Generative AI in Education (2025)*
- *Sharing nudes and semi-nudes: advice for education settings working with children and young people (Updated 2024)*
- *Teaching Online Safety in Schools (Updated 2023)*
- *Promoting children and young people's emotional health and wellbeing (March 2015 and updated in 2021)*
- *After school clubs, community activities, and tuition (safeguarding guidance for providers) (February 2026)*
- *When to Call the Police (NPCC)*
- *Sexual Violence and Sexual Harassment between Children in Schools and Colleges (September 2021)*
- *Mental health and behaviour in schools (November 2018)*
- *Preventing and Tackling Bullying (2017)*
- *Child sexual exploitation: guide for practitioners (Feb 2017)*
- *Counselling in Schools: a blueprint for the future (Updated 2016)*
- *What to do if you're worried a child is being abused (March 2015)*
- *The Education (Independent Schools Standards) Regulations (2014)*
- *Education Act (2002)*
- *The Children Act (1989) and 2004 Amendment*
- *The Human Rights Act (1998) The Public Sector Equality Duty (PSED)*
- *The Charity Commission guidance Safeguarding and protecting people for charities and trustees (June 2022)*
- *The National Minimum Standards for boarding schools (May 2026)*
- *PACE Code C 2019*

This policy also takes into account the locally agreed multi-agency safeguarding procedures set out by Kingston and Richmond Safeguarding Children Partnership.

Kingston procedures and contact details are contained within their website: https://kingstonandrichmondsafeguardingchildrenpartnership.org.uk/.

EQUALITY ACT 2010

The School understands and recognises their obligations under the Equality Act and that the school must not discriminate against students because of a protected characteristic including sex, race, disability, religion or belief, gender reassignment, pregnancy, maternity, or sexual orientation.

In the context of safeguarding, the School will consider how to support students with regard to particular protected characteristics in order to meet their specific needs. The School will also consider their duty to make reasonable adjustments for disabled students. The School recognises that effective safeguarding is anti-discriminatory and anti-racist, and understands factors, including economic and social circumstances, ethnicity and disability, which can impact on children and families' lives. It promotes an inclusive, anti-discriminatory culture where racism and other forms of discriminatory behaviour are recognised, challenged and addressed as part of its safeguarding responsibilities. Staff are alert to the risk of adultification bias, where children, particularly Black children, may be perceived as older than they are, which can lead to their needs being poorly understood and opportunities to provide help being missed.

The School also complies with its legal duties under the Equality Act 2010, including putting special provision in place to support dialogue with children who may not be able to convey their wishes and feelings as they may want to. This might include, for example, those who have communication difficulties and those who do not speak English or for whom English is not their first language.

CONCERNS ABOUT A CHILD

At Marymount International School London is committed to safeguarding and promoting the welfare of each student and understand that safeguarding is everyone's responsibility. The School adopts a 'whole-school approach' to safeguarding. This means that safeguarding and child protection are at the forefront and underpin all relevant aspects of process and policy development.

Staff are required to report any concerns about the safety or welfare of a pupil, about the conduct of an adult working in the school or about safeguarding practices in the school in accordance with this policy.

Parents are encouraged to raise any concerns directly with the School, if necessary, using this safeguarding policy for concerns about the safety and/or welfare of children or use the external helplines listed above.

The School strives to provide a caring, positive, safe and stimulating environment that promotes the wellbeing of its students. Opportunities are given for students to talk to a trusted adult should they need someone to listen to any concerns. Those in pastoral roles are encouraged to provide "reachable moments" to enable students to talk and information about who students can contact is posted around the campus and on Microsoft Teams. Worry boxes where students can write down any concern confidentially are located in the Medical Centre corridor and Gailhac bathrooms. Boarders also have access to an 'Independent Listener'. Students are also given opportunities to provide feedback through the Advisory system and surveys.

Definitions of child protection and safeguarding and types and signs of abuse

Safeguarding and promoting the welfare of children is defined as:

- providing help and support to meet the needs of children as soon as problems emerge;
- protecting children from maltreatment, whether that is within or outside the home, including online;
- preventing impairment of children's mental and physical health or development;
- ensuring that children grow up in circumstances consistent with the provision of safe and effective care;
- and taking action to enable all children to have the best outcomes.

Child protection is part of safeguarding and promoting the welfare of children and is defined as activity that is undertaken to protect children who are suspected to be suffering, or likely to suffer, significant harm. This includes harm that occurs inside or outside the home, including online, an in kinship care, foster care or residential care.

Types and Signs of Abuse

Abuse is a form of maltreatment of a child. Somebody may abuse or neglect a child by inflicting harm or by failing to act to prevent harm. Harm can include ill treatment that is not physical as well as the impact of witnessing ill treatment of others. This can be particularly relevant, for example, in relation to the impact on children of all forms of domestic abuse, including where they see, hear or experience its effects.

Children may be abused in a family or in an institutional or community setting by those known to them or, more rarely, by others. Abuse can take place wholly online, or technology may be used to facilitate offline abuse. They may be abused by an adult or adults or by another child or children. This includes in teenage relationships, or under the guise of 'honour' based abuse including forced marriage and female genital mutilation, or abuse related to faith or belief such as allegations of demonic possession.

Abuse can be:

- physical abuse;
- emotional abuse;
- sexual abuse; and/or
- neglect.

Staff are referred to Appendix 1 of this policy for further detail of the types of abuse and possible signs of abuse, as well as further information regarding specific safeguarding issues such as child criminal and/or sexual exploitation.

PROCEDURES FOR DEALING WITH CONCERNS ABOUT A CHILD

What staff should do if they have concerns about a child

If staff (including governors, supply staff, agency staff and volunteers) suspect or hear any allegation or complaint of abuse, exploitation, or neglect from a child or any third party, they must act immediately

and follow the relevant procedure below and report their concern to the DSL (or DDSL in the DSL's absence) using the contact details set out in the Key Contact Details' above (or by reporting on CPOMS for student concerns). The DSL will consider, with reference to local authority procedures, whether the report can be managed internally, or a family help assessment is needed or it should be referred to external agencies such as children's social care and/or the police. A referral should normally be made by the DSL or DDSL but anyone can make a referral if necessary. If anyone other than the DSL makes a referral, they should inform the DSL as soon as possible that a referral has been made.

All staff should recognise that children may experience prejudice-based harm, including racism, faith-based prejudice, and other forms of discrimination. These should be treated as safeguarding concerns and reported in accordance with this policy.

Staff should not assume that somebody else will take action and share information that might be critical in keeping children safe. Staff should challenge any inaction and follow this up with the DSL and children's social care as appropriate. If a child's situation does not appear to be improving, the DSL should press children's social care for reconsideration. If the School continues to believe a referral meets the threshold for further action but it has not been escalated by Children's services, they may follow the Local Authority's 'Escalation Procedure'. All concerns, discussions and decisions made and the reasons for those decisions should be recorded in writing.

The School is part of Kingston and Richmond Safeguarding Children Partnership (KRSCP) and details of the local procedures can be found here: Guidance, policies and procedures - Kingston and Richmond Safeguarding Children Partnership.

Where staff have safeguarding concerns about a child who is not a student of the School (for example, a sibling of a student, or a child attending an activity on the School's premises), they should follow the same procedures and report their concern to the DSL immediately.

What staff should if a child is in immediate danger or at risk of harm

If staff (including governors, supply staff, agency staff and volunteers) believe that a child has been harmed or is in immediate danger or at risk of harm, an immediate referral to children's social care and/or the police should be made. Anyone can make a referral. Referrals will generally be made by the DSL following receipt of a report from staff. However, staff must feel confident to make a referral themselves if they believe a child is in immediate danger or at risk of harm.

Any such referral must be made immediately and in any event within 24 hours (one working day) of staff being aware of the risk. Parental consent is not needed for referrals to statutory agencies such as the police and children's social care. If anyone other than the DSL makes a referral, they should inform the DSL as soon as possible that a referral has been made. The local authority social worker should acknowledge receipt to the referrer within 24 hours and make a decision about the next steps and type of response required.

Information Sharing

The governing body recognises the importance of information sharing between practitioners and local agencies, including ensuring arrangements for sharing information within the School and with local authority children's social care, the safeguarding partners and other organisations, agencies, and practitioners as required.

Fears regarding sharing information under the Data Protection Act 2018 and the UK General Data Protection Regulation ("UK GDPR") and the Data (Use and Access) Act (2025) must not be allowed to stand in the way of safeguarding and promoting the welfare of children, and data protection laws do not prevent the sharing of information for the purposes of keeping children safe. When deciding what information to share, staff should consider:

- the relevancy of the information, including to the current safeguarding risk,
- what is necessary for the receiving setting to know, and
- whether it is clearly presented and appropriately contextualised.

Professional judgement should be used to ensure that the information shared is focused and proportionate. This may include summarising or omitting information which is not necessary for safeguarding purposes. Care should be taken not to omit information where it may be relevant to understanding or managing safeguarding risk. If in doubt about what information can and should be shared, staff should speak to the Designated Safeguarding Lead.

The governing body will ensure that staff understand the relevant data protection principles which allow them to share (and withhold) personal information, including:

- being confident of the processing conditions which allow them to store and share information for safeguarding purposes, including information, which is sensitive and personal and should be treated as 'special category personal data'
- understanding that 'safeguarding of children and individuals at risk' is a processing condition that allows the sharing of special category personal data, including without the need for consent where there is good reason to do so.
- not providing students' personal data in response to a Subject Access Request where the serious harm test under the data protection legislation is met.

Receiving a disclosure

All staff should be aware that students may not feel ready or know how to tell someone that they are being abused, exploited, or neglected, and/or they may not recognise their experiences as harmful or may feel embarrassed, humiliated or are being threatened. This could be due to their vulnerability, disability and/or sexual orientation or language barriers. Staff should exercise professional curiosity and speak to the DSL if they have concerns about a student.

If staff receive a disclosure from a child they should:

- listen carefully to the student and keep an open mind. Staff should not make a decision as to whether or not the abuse has taken place.

- avoid asking leading questions (that is a question which suggests its own answer and only prompting the student where necessary with open questions - where, when, what, etc.)
- observe their behaviour
- reassure the individual that the allegation/complaint will be taken seriously and that they will be supported and kept safe
- ensure that the individual is not made to feel ashamed for making the report or given the impression that they are creating a problem by making the report
- not guarantee absolute confidentiality (as this may ultimately not be in the best interests of the student) and explain that the information needs to be passed to the appropriate person who will ensure that the correct action is taken

When listening to the disclosure, staff should wait until the end of the report and immediately write up a thorough summary. This will allow the staff member to devote their full attention to the child and listen to what they are saying. The record should include the date, time and place of the conversation and the essence of what was said and done by whom and in whose presence.

The written report should only record facts as the student has presented them and not the personal judgements of the note taker. The record should be signed by the person making it and should use names, not initials. They should not make copies of the record. The record must be kept securely and handed to the Designated Safeguarding Lead or through the reporting system using CPOMS. The School should not do anything that may jeopardise a police investigation, such as asking a student a leading question or attempting to investigate the allegations of abuse.

Where the allegation relates to harmful sexual behaviours, if possible, the disclosure should be managed with two members of staff present (preferably one of them being the DSL or their deputy).

Wishes of the Child

Where there is a safeguarding concern, the School will ensure the student's wishes and feelings are taken into account when determining what action to take and what services to provide. This is particularly important in the context of harmful behaviours, such as sexual harassment and sexual violence. The School manages this by ensuring that there are systems in place, that are well promoted, easily understood and easily accessible for children to confidently report abuse, knowing their concerns will be treated seriously, and knowing they can safely express their views and give feedback.

The School implements a child-centred approach to safeguarding. Whilst the School are committed to working collaboratively, and in partnership, with parents and carers as far as possible the wishes and feelings of the child and what is in their best interest is always central to the School's decision-making process.

Contextual Safeguarding

Safeguarding incidents and/or behaviours can be associated with factors outside the school and can occur between children outside school. All staff, but especially the DSL and any deputies, should

consider the context within which such incidents and/or behaviours occur. The School will as part of the wider assessment of children, consider whether environmental factors are present in a child's life that are a threat to their safety and/or welfare. The School will share as much information with Children's Social Care as possible as part of the referral process to enable consideration of all the available evidence and the full context of any abuse.

Early Help and Family Help

Early help means the support available to all children and families through universal and community-based services, including schools, health services, and other local provision. Its purpose is to improve resilience and outcomes or to reduce the chance of problems getting worse. Any child may benefit from early help, but all staff should be particularly alert to the potential need for early help for a child who:

- Is disabled or has certain health conditions and has specific additional needs
- Has special educational needs (whether or not they have a statutory education, health, and care plan)
- Has a mental health need
- Is a young carer (a child who provides, or intends to provide, care for another person)
- Is pregnant and/or is a parent themselves
- Is showing signs of being drawn in to anti-social or criminal behaviour, including gang involvement as association with organised crime groups or county lines
- Is frequently missing/goes missing from education, home or care
- Has experienced multiple suspensions, is at risk of being permanently excluded from schools
- Is misusing drugs and other alcohol themselves
- Is at risk of modern slavery, trafficking, and/or sexual or criminal exploitation
- Is in a family circumstance presenting challenges for the student, such as substance abuse, adult mental health problems or domestic abuse
- Is at risk of being radicalised or exploited
- Has a parent or carer in custody, or is affected by parental offending
- Has been repeatedly removed from the classroom
- Is on a part-time timetable
- Is a privately fostered child
- is at risk of so-called 'honour'-based abuse such as Female Genital Mutilation or Forced Marriage

Where a child's needs go beyond what universal early help services can address for example, where a child has multiple and/or complex needs, or where their circumstances make them more vulnerable the child may require targeted support through Family Help.

The School has effective measures in place to identify emerging problems and potential unmet needs of individual students. All staff undertake appropriate training to ensure that they know when to share information with other agencies and what action to take to support early identification and assessments.

In the first instance, staff who identify a student who may benefit from Early Help or Family Help should discuss this with the School's DSL. If appropriate, the DSL or Deputy DSL will lead on working with the other agencies to set up an inter-agency assessment, as appropriate. The DSL and/or Deputy DSL may (with consent from the child or family, or anonymously) discuss what is happening with the Early Help Resilience Network to ensure all identified needs are supported by the appropriate agencies. Where the child's needs can be met through universal early help, the DSL will coordinate the School's response and liaise with relevant services. Where a child's needs are more complex and may require a multi-disciplinary Family Help assessment, the DSL will make a referral in accordance with the local authority's referral process. Further guidance can be found in Working Together to Safeguard Children (March 2026) and the Families First Partnership Programme Guide.

If Early Help or Family Help is provided, the matter will be kept under review and consideration given to a referral to children's social care for a child protections assessment if the student's situation does not appear to be improving or if concerns escalate.

Referral to External Agencies

Not all concerns about a student's welfare will meet the threshold for referral to external agencies. Where the DSL determines that a concern can be managed internally, the School will put in place appropriate pastoral support. This may include, for example, monitoring by the student's Advisor or Head of Year, referral to the School's counsellor or wellbeing team, or engagement with parents or carers. The DSL will keep such cases under review and will escalate to external agencies if the student's situation does not improve or if further concerns arise.

Record Keeping

All concerns, discussions, and decisions (including the rationale for those decisions) made under these procedures should be recorded in writing. This includes instances where referrals were or were not made to another agency, such as children's social care or the Prevent programme. This will help if/when responding to any complaint about the way a case has been handled. The record should include a clear and comprehensive summary of the concern, details of how the concern was followed up and resolved and a note of any action taken, the decision reached and the outcome. The record should include the date, time and place of the conversation and detail of what was said and done by whom and in whose presence and signed by the person making it. The information should be kept confidential and stored securely, ensuring that the file is only accessible to those who need to see it, and is shared in accordance with the guidance set out in Parts one and two of KCSIE.

RESPONDING TO SPECIFIC SAFEGUARDING ISSUES

Radicalisation and Prevent

Staff are required to complete 'Prevent Awareness' training and to be aware of the indicators which may signal that children are at risk of radicalisation or being drawn into terrorism and should report concerns to the School's DSL and treated the same as any other safeguarding harm. A Prevent referral or referral to children's social care may be made depending on the level of risk. However, if staff have concerns that there is an immediate/significant risk of a child being drawn into terrorism they must call 999 (in an emergency). Staff can make a referral (National Prevent referral form) to the preventreferrals@met.pnn.police.uk and prevent@kingston.gov.uk. Staff can contact the DfE's

Counter-Extremism Helpline for non-emergency advice on 0207 340 7264 or email counter-extremism@education.gov.uk .
The DSL will follow the local Prevent referral pathway where they become aware of a Prevent concern. They may first seek advice from the local council's Prevent lead and children's services. If appropriate, they will make a referral to the police Prevent team who will consider with other agencies whether the child would best be supported under the Channel programme. The DSL will report knowledge of online material promoting terrorism or extremism via the Government's service. Please refer to Kingston Prevent referral pathway.

Students will be provided with a safe space to discuss controversial issues and the skills they need to challenge extremist views. The School is responsible for the content and messaging delivered to students. We will ensure that any external speakers, resource materials, or learning tools do not undermine the rule of law, and mutual respect and tolerance for those with different faiths and beliefs.

The School, in recognition that students may be susceptible to being drawn into terrorism or other forms of extremism, carries out appropriate risk assessments (following consultation with local partners, such as the police) which assess how their learners or staff may be at risk of being radicalised into terrorism, including online . Such risk assessments are discussed with the Head, DSL and governors responsible for safeguarding to ensure the School's safeguarding arrangements are sufficiently robust to ensure that those at risk of radicalisation are identified and appropriate support is provided and is regularly revised as needed. (*Further resources on radicalisation can be found here: Educate Against Hate - Prevent Radicalisation & Extremism)*

What staff should do if they discover an act of Female Genital Mutilation ("FGM")

Staff must report to the police cases where they discover that an act of FGM appears to have been carried out. Unless the member of staff has a good reason not to, they should still report such cases to the DSL and involve children's social care as appropriate. Staff are referred to Appendix 1 of this policy for the procedure to be followed where they suspect that a student may be at risk of FGM.

Serious violent crime

All staff should be aware of the indicators which may signal that children are at risk from or are involved with serious violent crime. These may include increased absence from school, a change in friendships or relationships with older individuals or groups, a significant decline in performance, signs of self-harm or a significant change in wellbeing, signs of assault or unexplained injuries.

If staff have any concerns about a child (as opposed to a child being in immediate danger), they should, where possible, report this to the School's DSL as soon as possible.

Self-generated intimate images and/or videos (including those generated using AI)

The School is alert to the safeguarding risks arising from AI in this context, including the generation of deepfake intimate images using AI tools and the use of AI to create child sexual abuse material. Taking and sharing AI-generated intimate images of those aged under 18 is a criminal offence. Staff should be aware that incidents involving AI-generated imagery should be treated with the same seriousness as those involving real images and referred to the DSL immediately.

The School recognises that images of students published by the School on its website, social media channels, or in marketing materials may be vulnerable to misuse, including manipulation using AI tools. The School's approach to obtaining consent for, publishing, and managing student images (including the steps taken to mitigate the risk of AI manipulation of published images) is set out in the School's Student Images and Photographs Policy and the Photography and Video Operational Procedures. Staff should refer to that policy for guidance on the publication of student images and should report any concerns about the misuse or manipulation of published images to the DSL immediately.

All members of staff in an education setting have a duty to recognise and refer any incidents involving self-generated intimate images and/or videos including those generated using AI e.g. deepfakes (often referred to as the sharing of nudes/semi-nudes) and will be equipped with the necessary safeguarding training and support to enable them to recognise concerns.

For this purpose, 'sharing self-generated intimate images' means the sending of nudes/semi-nudes' images, videos, or live streams by persons under the age of 18 online. This could be via social media (including Snapchat), gaming platforms, chat apps (including WhatsApp and iMessage) or forums. It could also involve sharing between devices via services like Apple's AirDrop which works offline. The sharing of self-generated intimate images and/or videos may happen publicly online, in 1:1 messaging or via group chats and/or via closed social media accounts. The images, videos or live streams may include more than one child.

The term 'nudes' is used as it is most commonly recognised by young people and more appropriately covers all types of image sharing incidents. Alternative terms used by children and young people may include 'dick pics' or 'pics'.

Many professionals may refer to 'nudes and semi-nudes' as:

- youth produced sexual imagery or 'youth involved' sexual imagery
- indecent imagery. This is the legal term used to define nude or semi-nude images and videos of children and young people under the age of 18
- 'sexting'. Many adults may use this term, however some young people interpret sexting as 'writing and sharing explicit messages with people they know' rather than sharing images
- image-based sexual abuse. This term may be used when referring to the nonconsensual sharing of nudes and semi-nudes.

Terms such as 'revenge porn' and 'upskirting' are also used to refer to specific incidents of generated intimate images and/or videos being shared. However, these terms are more often used in the context

of adult-to-adult non-consensual image sharing offences outlined in s.33-35 of the Criminal Justice and Courts Act 2015, Voyeurism (Offences) Act 2019 and s.67A of the Sexual Offences Act 2003.

Terms such as 'deep fakes' and 'deep nudes' may also be used by adults and young people to refer to digitally manipulated and AI-generated intimate images and/or videos. Any direct disclosure by a child will be taken seriously and staff will ensure the child is feeling comfortable and will only ask appropriate and sensitive questions, in order to minimise further distress or trauma to them.

If staff are notified or become aware of an incident of self-generated images and/or videos including those generated using AI being shared by a student or of a student, they should refer the incident to the DSL as soon as possible.

The DSL will follow the DDMSC / UKIS guidance "*Sharing nudes and semi-nudes: advice for education settings working with children and young people*" (March 2024) when responding to a report of sharing self-generated intimate images and/or videos including those generated using AI s. This will include:

- Holding an initial review meeting with appropriate staff. This may include the staff member(s) who heard the disclosure and the safeguarding or leadership team who deal with safeguarding concerns.
- Carrying out interviews with the students involved (if appropriate).
- Informing parents and/or guardian at an early stage and keep them involved in the process in order to best support the student unless there is good reason to believe that involving them would put the student at risk of harm. Any decision not to inform them should be made in conjunction with other services such as children's social care and/or the police, who would take the lead in deciding when they should be informed.
- Carrying out a risk assessment to determine whether there is a concern that a student has been harmed or is at risk of immediate harm at any point in the process.

An immediate referral to police and/or children's social care through the KRSCP SPA or equivalent will be made if any of the following points apply:

- The incident involves an adult. Where an adult poses as a child to groom or exploit a child or young person, the incident may first present as a child-on-child incident.
- There is reason to believe that a child or young person has been coerced, blackmailed or groomed, or there are concerns about their capacity to consent (for example, owing to special educational needs).
- The images or videos suggests the content depicts sexual acts which are unusual for the young person's developmental stage, or are violent.
- The images involves sexual acts and any child or young person in the images or videos is under 13.
- There is reason to believe a child or young person is at immediate risk of harm owing to the sharing of self-generated intimate images and/or videos including those generated using AI, for example, they are presenting as suicidal or self-harming.

If none of the above apply, the School may decide to respond to the incident without involving the police or children's social care. All incidents relating to self-generated intimate images and/or videos including those generated using AI being shared need to be recorded, whether they have been referred externally or not. The decision to respond to an incident without involving the police or children's social care will only be made in cases where the DSL (or equivalent) is confident that they have enough information to assess the risks to any child or young person involved and the risks can be managed within the School's pastoral support and disciplinary framework. Any decision in this regard will be made by the DSL (or equivalent) with input from the Headmistress. The decision will be made and recorded in line with this Policy and will be based on consideration of the best interests of any child or young person involved. Any decision will take into account proportionality as well as the welfare and protection of any child or young person. The decision will be reviewed throughout the process of responding to the incident. If doubts remain local safeguarding arrangements will be followed.

This guidance does not apply to the sharing of images of persons under 18 by an adult over 18 as this constitutes child sexual abuse. In the event that staff become aware of such an incident, they should notify the DSL immediately, who should always inform the police as a matter of urgency.

Children absent from education

Children who are absent from education particularly on repeat occasions and/or for prolonged periods, and children missing education can act as a vital warning sign to a range of safeguarding issues, including neglect and child sexual and/or criminal exploitation, particularly county lines. It is important that the School's response to persistently absent students and children missing education supports identifying such abuse, and in the case of absent students, helps prevent the risk of them becoming a child missing education in the future.

The School's procedures for unauthorised absence and for dealing with children who are absent, repeatedly and/or for prolonged periods, and children missing from education are found in the Missing Persons Procedure and the Attendance and Absence Policy. Further detail can also be found at Appendix 1 of this policy.

Where reasonably possible, the School will hold more than one emergency contact number for each student to provide the School with additional options to make contact with a responsible adult particularly when a student who is repeatedly absent and/or absent for prolonged periods is also identified as a welfare and/or safeguarding concern.

The School will report to Kingston Local Authority a student who fails to attend school regularly or has been absent from school without the School's permission for a continuous period of 10 school days or more.

When working with local authority children's services, where school absence indicates safeguarding concerns, the School will have regard to the statutory DfE guidance *'Working together to improve school attendance: statutory guidance for maintained schools, academies, independent schools and local authorities (August 2024).*

What staff should do if a child needs a social worker (Children in Need and Child Protection Plans)

Children may need a social worker due to safeguarding or welfare needs. Children may need this help due to abuse, neglect, exploitation and complex family circumstances. A child's experiences of adversity and trauma can leave them vulnerable to further harm, as well as educationally disadvantaged in facing barriers to attendance, learning, behaviour, and mental health.

Local authorities should share the fact a child has a social worker, and the DSL should hold and use this information so that decisions can be made in the best interests of the child's safety, welfare, and educational outcomes. This should be considered as a matter of routine.

Where children need a social worker, this should inform decisions about safeguarding (for example, responding to unauthorised absence or missing education where there are known safeguarding risks) and about promoting welfare (for example, considering the provision of pastoral and/or academic support, alongside action by statutory services).

What staff should do if a child requires mental health support

The School has an important role to play in supporting the mental health and wellbeing of its students. All staff should be aware that mental health problems can, in somce cases develop into a safeguarding concern. This could include, for example, self-harm, eating disorders, or suicidal ideation. Mental health problems can, in some cases, be an indicator that a child has suffered or is at risk of suffering abuse, neglect or exploitation.

Staff can access a range of advice to help them identify children in need of extra mental health support, this includes working with external agencies. More information can be found in the DfE *Mental Health and Behaviour in Schools* guidance. Public Health England has produced a range of resources to support school teachers to promote positive health, wellbeing, and resilience among young people.

The PE, PSHEE and Advisory curricula, provide resources to help students understand how to adopt positive strategies for their overall well-being in order to develop their emotional resilience and physical health. (See Health and Wellbeing Policy for further detail on support available to students and staff).

Although staff are not in a position to make a diagnosis for any mental health issues, they should inform the Mental Health Lead/ DSL if they feel a student is suffering from a mental health problem or is at risk of suffering from one, which could become or has become a safeguarding concern. The DSL, as Senior Mental Health Lead, will liaise with external agencies and work with families to help support the student with the mental health issue they may be experiencing. The DSL will call 999 if there is immediate danger and NHS 111 for urgent non-emergency mental health support. If staff feel that a student is in immediate danger and the DSL or DDSL is not available, they should call 999 or take them to A&E immediately.

The School's Mental Health Lead is the DSL.

Concerns about another staff member

The School provides clear and comprehensive guidance about the standards of appropriate behaviour and actions of its staff in the Staff Code of Conduct. All staff are expected to comply with the standards contained within this Code of Conduct at all times.

If staff have a safeguarding concern or an allegation of harming or posing a risk of harm to children is made about another member of staff (including supply staff, agency staff, volunteers and contractors), then:

- this should be referred to the Headmistress, who will consider whether an onward referral to the LADO is required. (*Low-level concerns can be referred to the DSL or Headmistress – see below*).
- where there are concerns about the Headmistress, this should be referred to the Chair of Governors.
- Where there is a conflict of interest in reporting the matter to the Headmistress, this should be reported directly to the LADO at KRSCP. The LADO's details are provided in this policy under the Key External Contacts.

If staff have a safeguarding concern or an allegation about another member of staff (including supply staff, trainee teachers, volunteers or contractors) that does not meet the harm threshold, then this should be shared in accordance with the procedure set out below under 'Dealing with concerns or allegations that do not meet the harm threshold/low level concerns.'

Concerns about safeguarding practices in the School

The School aims to ensure there is a culture of safety and raising concerns and an attitude of 'it could happen here'. Where staff have concerns about poor or unsafe practices and potential failures in the School's safeguarding systems, these should be raised in accordance with the School's whistleblowing procedures which can be found in the Whistleblowing policy. There will be no disciplinary action taken against a member of staff for making such a report provided that it is done in good faith.

If staff and volunteers feel unable to raise an issue with the School or feel that their genuine concerns are not being addressed, they may use other whistleblowing channels, such as the NSPCC whistleblowing advice line. Contact details for the NSPCC helpline can be found on the Key Contacts page at the start of this policy.

ARRANGEMENTS FOR DEALING WITH CHILD ON CHILD ALLEGATIONS (INCLUDING CHILD ON CHILD SEXUAL VIOLENCE AND HARASSMENT)

At Marymount International School London, we expect all members of our community to treat each other kindly and with respect. Procedures to minimise the risk of child-on-child abuse are in place through the PSHEE and Advisory Curricula, and also through pastoral care that is offered throughout the School. Students are encouraged to disclose if they have been a victim of child-on-child abuse or are aware of someone being targeted by their peers. Students can speak to the Designated Safeguarding

Leads in the School or any trusted adult who they feel comfortable talking to or can call Childline or the NSPCC contact number for those who have experienced sexual harassment or abuse in education: 0800 136 663. Students can email, use the Teams Chat function, or the worry boxes in Gailhac Hall / Infirmary corridor if they wish to disclose any abuse. The Counsellor and Independent Listener are also available should students require further support. There is recognition that girls are often the victims of child-on-child abuse and that abuse could still be occurring even if there are no disclosures.

Child-on-child abuse (including child on child sexual violence and harassment) is abuse by one or more children against another child. It is a safeguarding concern for both the victim and the alleged perpetrator and is preventable. It can happen both inside and outside of school, and online. It can manifest itself in many ways and can include:

- bullying (including cyber bullying, prejudice-based and discriminatory bullying),
- discriminatory behaviour, including racism, faith-targeted abuse, and other prejudice-based incidents,
- abuse in intimate personal relationships between children (also known as teenage relationship abuse),
- physical abuse and harm (such as hitting, kicking, shaking, biting, hair pulling, or otherwise causing physical harm,
- physcial assault and harm, or the threat of harm with a weapon,
- initiation/hazing type violence and rituals,
- upskirting,
- consensual and non-consensual sharing of self-generated intimate images and/or videos including those generated using AI e.g. deepfakes,
- harmful sexual behaviours, sexual violence and sexual harassment, which may include misogyny/misandry
- causing someone to engage in sexual activity without consent, such as forcing someone to strip, touch themselves sexually, or to engage in sexual activity with a third party.
- A group of children sexually assaulting or sexually harassing a single child or group of children.

These arrangements apply to all reports and concerns of child-on-child abuse, whether they have happened in school or outside of it, and/or online. Abuse that occurs online or outside of school should not be downplayed and should be treated equally seriously.

The School takes a zero-tolerance approach and abusive comments and interactions should never be passed off or dismissed as "banter" or "part of growing up". Nor will harmful sexual behaviours, including sexual comments, remarks or jokes and online sexual harassment, be dismissed as the same or "just having a laugh". Staff will also challenge physical behaviours (that are potentially criminal in nature), such as grabbing bottoms, breasts and genitalia, pulling down trousers, flicking bras and lifting up skirts; dismissing or tolerating such behaviours risks normalising them.

The School acknowledges that even if there have been no reported cases of child-on-child abuse in relation to students within the School, such abuse may still be taking place and is simply not being reported. The School will ensure that children are aware of how they can report abuse, and that they are aware of the procedures that the School will follow once a report has been made. These procedures will be well promoted and in a format that is easily accessible and easily understood by children.

The School recognises that a child is likely to disclose an allegation to someone they trust: this could be any member of staff. By making such a disclosure the student is likely to feel that the member of staff is in a position of trust. The School also recognises that children may not find it easy to tell staff about their abuse verbally and that instead they may show signs or act in ways they hope adults will notice and react to. It is also recognised that an incident may come to a member of staff's attention through a report of a friend, or by overhearing conversations. It is therefore important that all staff are clear on the School's policy and procedures with regards to child-on-child abuse, and can recognise the indicators and signs of child-on-child abuse and know how to identify it and how to respond to reports.

The School recognises that a first disclosure to a trusted adult may only be the first incident reported. It is not necessarily representative of a singular incident. Staff will take all reports of abuse seriously regardless of how long it has taken for the child to come forward. Staff will act immediately and will support the victim when they raise a concern.

The School recognises that children with special educational needs and disabilities (SEND) or certain health conditions are three times more likely to be abused by their peers, can face additional safeguarding challenges and may be more prone to peer-on-peer group isolation or bullying (including prejudice-based bullying) than other children. The School will consider extra pastoral support for those children through the LRC and Advisory programmes. The School also recognises that certain children may face additional barriers to reporting an incident of abuse because of their vulnerability, disability, sex, ethnicity and/or sexual orientation.

The School recognises that children can be particularly vulnerable in residential settings and are alert to the potential for child-on-child abuse. As well as the School Counsellor who is available on Tuesdays and Fridays, Boarders also have access to an Independent Listener should they have a concern. Boarders are also able to speak to the Houseparents on evenings and weekends. The Head and Deputy Head of Boarding are trained Deputy Designated Safeguarding Leads and will liaise with the DSL should there be a safeguarding concern that needs to be dealt with after school hours or on the weekends. Concerns are reported on CPOMS (in the usual way). The School will comply with its obligations as set out in the National Minimum Standards in relation to safeguarding at all times.

The School takes the following steps to minimise the risk of child-on child- abuse by:

- Making it clear there is a zero-tolerance approach to sexual violence and harassment, that it is never acceptable, and it will not be tolerated;
- Fostering a culture of respect in the school community, and promoting understanding that each individual has inherent value and dignity through the PSHEE, RS, RSHE and Advisory curricula (e.g. Annual celebration of Kindness Week in November). This is also evident through the celebration of the Goals, Mission and ethos of the School.

Where an issue of student behaviour or bullying gives ‘reasonable cause to suspect that a child is suffering, or is likely to suffer, harm’, staff should follow the procedures below rather than the School’s Anti-Bullying and Behaviour policies:

A student against whom an allegation of abuse has been made may be suspended from the School during the investigation. The School will take advice from KRSCP on the investigation of such allegations and

will take all appropriate action to ensure the safety and welfare of all students involved including the alleged victim and perpetrator(s). If it is necessary for a student to be interviewed by the police in relation to allegations of abuse, the School will ensure that, subject to the advice of the KRSCP, parents are informed as soon as possible and that the students involved are supported during the interview by an appropriate adult and until the investigation is completed. Confidentiality will be an important consideration for the School and advice will be sought as necessary from the KRSCP and/ or the police as appropriate. The School will have regard to the procedures set out in *KCSIE* at all times.

The victim may ask the School not to tell anyone about the sexual violence or sexual harassment. Advice should be sought from the DSL or DDSL who should consider: parents or carers should normally be informed unless doing so would put the victim at greater risk; the basic safeguarding principal that if a child is at risk of harm, is in immediate danger, or has been harmed, a referral should be made to local authority children's social care; and whether a crime has been committed. Ultimately, the DSL or DDSL will balance the victim's wishes against their duty to protect the victim and other children.

Police may be informed of any harmful sexual behaviours which are potentially criminal in nature, such as grabbing bottoms, breasts and genitalia. Rape, assault by penetration and sexual assaults will be passed to the police. Where a report has been made to the police, the School will consult the police and agree what information can be disclosed to staff and others, in particular, the alleged perpetrator(s) and their parents or carers. If the DSL decides to make a referral to children's social care and/or a report to the police against a victim's wishes, the reasons should be explained to the student and appropriate specialist support offered. The DSL may also decide that the children involved may benefit from early help, and may make the necessary referral in accordance with the KRSCP referral process.

The School will follow the DDMSC / UKIS guidance "Sharing nudes and semi-nudes: advice for education settings working with children and young people" (March 2024) when responding to an allegation that self-generated intimate images and/or videos including those generated using AI have been shared. Every incident will be treated as a safeguarding concern. Staff should respond calmly and without judgement, ensuring the child is safe and supported. The DSL should be informed promptly and wider risks such as exploitation, grooming, bullying, coercion, blackmail or mental health concerns considered. The DSL will support for those involved, appropriate risk assessment, and referral to external agencies where necessary, recording the decision and rationale for that decision.

Staff should avoid unnecessary viewing or sharing of images and should not forward, copy, print, or share images. The should not ask students to send images to them. **I**magery should only be viewed where absolutely necessary and in line with statutory guidance and school procedures.

In the event of disclosures about child-on-child abuse, all children involved (both victim(s) and perpetrator(s)) will be treated as being at risk, and safeguarding procedures in accordance with this policy will be followed. Victims will be supported by the DSL and/or pastoral team and support from external agencies will be sought, as appropriate.

When there has been a report of sexual violence, the DSL will make an immediate risk and needs assessment. Where there has been a report of sexual harassment, the need for a risk assessment should be considered on a case-by-case basis. The risk and needs assessment should consider:

- the victim (their protection and support), their wishes in terms of how they want to proceed;
- whether there may have been other victims;
- the alleged perpetrator(s) and support required;
- the nature of the alleged incident including the time and location of the incident and any action required to make the location safer;
- the ages of students involved and their developmental stages;
- understanding intra-familial harms and any necessary support for siblings following incidents;
- any power imbalance between the students (e.g. age, maturity, confidence, disability etc.)
- if the incident a 'one-off' or is there a pattern of abuse;
- any ongoing risks; and
- all the other children (and, if appropriate, staff) at the School especially any actions that are appropriate to protect them from the alleged perpetrator(s), or from future harms.

Risk assessments will be recorded (written or electronic) and kept under review. Whilst the incident is being investigated, the School will consider how best to keep the 'victim' and 'perpetrator' a reasonable distance apart whilst at school or taking transport to and from school, where appropriate. As advised by KRSCP, the School will refer to Hackett's Continuum when managing reports of Harmful Sexual Behaviours such as sexual violence and/or sexual harassment. These actions will be in the best interests of both children and should not be perceived to be a judgement on the guilt of the alleged perpetrator. Every report will be managed on a case-by-case basis and support will be tailored to each student involved. Sexual assault can result in a range of health needs and the DSL will work with the students to ensure appropriate support is in place. The school will consider the four following options when managing reports of sexual violence and/or sexual harassment (or Harmful Sexual Behaviours):

1. Inappropriate: Manage the report internally.
2. Problematic: The students may benefit from Early Help from external agencies to prevent escalation.
3. Abusive: When a student has been harmed or is likely to be harmed or in immediate danger, the incident will be referred to the Kingston and Richmond Safeguarding Children Partnership.
4. Violent: Any sexual behaviour that would involve a referral to the Police and Kingston and Richmond Safeguarding Children Partnership e.g. sexual assault.

The DSL will work with Kingston and Richmond Safeguarding Children Partnership and specialist services as required. Incidents will be monitored and reviewed by the DSL to ensure patterns of behaviour are identified and whether further training for staff is required to minimise risks.

At Marymount International School London, we ensure that any form of abuse or harmful behaviour is dealt with immediately and consistently to reduce the extent of harm to the student, with full consideration to the impact on that student's emotional and mental health and well-being. The victim must always feel reassured when making the disclosure and feel that they are valued and respected in accordance with the ethos of the School and that they are being taken seriously, will be supported and kept safe. A student who has disclosed abusive or any harmful/problematic sexual behaviour will never be made to feel ashamed for making a report nor will they be given the impression that they are creating a problem by reporting sexual violence or sexual harassment; not would a victim ever be made to feel ashamed for making a report or have their experience minimised. It should be explained that the law is in place to protect students rather than criminalise them to avoid further distress. Careful handling of the situation should ensure future victims of sexual violence and sexual harassment feel confident to report or come forward.

The DSL will consider the risks posed to students and put adequate measures in place to protect them and keep them safe and to ensure their educational attainment is not adversely affected as far as is possible. This may include careful consideration of the proximity of the victim and alleged perpetrator and considerations regarding shared classes, sharing school premises (including during any before or after school-based activities), and school transport. The School will also consider the risks posed to the victim from other health needs, including physical, mental and sexual health problems, as well as unwanted pregnancy which may arise as a result of the incident, and will consider recommending additional support.

Where it is known that a student has a social worker, the School will ensure that any unauthorized absences or safeguarding concerns will be communicated. Pastoral support will be offered to that student to ensure they are cared for and their needs are met, as fully as possible, in order to help that student flourish.

In the event that a report is proven to be false, unsubstantiated, unfounded or malicious, the DSL will consider why the person making the allegation has made the claim, if they are in need of help or may have been abused by someone else and this is a cry for help, and whether further support is required. In such circumstances, a referral to children's social care may be appropriate. Should the report be deliberately invented or malicious, the Headmistress will consider whether any disciplinary action is appropriate against the individual who made it in accordance with the School's Behaviour , Rewards and Sanctions policy.

The School will keep a written record of all concerns, discussions and decisions made.

The School will reflect on reported concerns, including the decisions made and actions taken, in order to identify any patterns of concerning, problematic of inappropriate behaviour which may indicate an unacceptable culture, or any weaknesses in the School's safeguarding system which may require additional training or amendments to relevant policies. Where a pattern is identified the School will decide on an appropriate course of action.

DEALING WITH SAFEGUARDING CONCERNS OR ALLEGATIONS MADE ABOUT STAFF (INCLUDING SUPPLY TEACHERS), VOLUNTEERS AND CONTRACTORS

Marymount International School London will consider and investigate all allegations against staff quickly, fairly and consistently and in accordance with DfE statutory guidance and Kingston and Richmond Safeguarding Children Partnership Practices. The School's Staff should feel comfortable to come forward to discuss matters both within, and where it is appropriate, outside of the workplace (including online), which may have implications for the safeguarding of children. In training, Staff are asked to 'think the unthinkable' in order to maintain a vigilant culture in the School to help deter and prevent abuse or risk of harm.

Procedures for managing concerns or allegations against staff (including supply staff, volunteers and contractors) who are currently working in the School whether in a paid or unpaid capacity, applies when staff (including volunteers) have (or are alleged to have):

- Behaved in a way that has harmed a child, or may have harmed a child; and/or
- Possibly committed a criminal offence against or related to a child; and/or
- Behaved towards a child or children in a way that indicated that they may pose a risk of harm if they were to work regularly or closely with children; and/or
- Behaved or may have behaved in a way that indicates they may not be suitable to work with children, including behaviour that may have happened outside of school.

In this section reference to 'allegations' also covers concerns. Allegations that do not meet the above harm test should be dealt with using the School's procedure for handling low level concerns set out below.

Allegations against a teacher who is no longer teaching should be referred to the police. Historical (non-recent) allegations of abuse should be referred to the police and also the LADO. Non-recent allegations made by a child will be reported to the LADO in line with the local authority's procedures for dealing with non-recent allegations. The LADO will coordinate with children social care and the police.

If an allegation is made against anyone working with children in the School, before contacting the LADO, the School will conduct a basic enquiry in line with local procedures to establish the facts in order to determine whether there appears to be any foundation to the allegation. The School should not undertake their own investigation of the allegation(s) without prior consultation with the LADO or, in the most serious cases, the police, so as not to jeopardise statutory investigations.

When dealing with an allegation about a staff member the School will apply common sense and judgment, deal with allegations quickly, fairly and consistently and will support the person subject to the allegation.

1. Allegations which appear to meet the above reporting criteria are to be reported straight away to the 'case manager' who is the Headmistress. If an allegation is reported to the DSL, the DSL will keep the Head informed. Where the Headmistress or DSL is absent or is the subject of the allegation, reports should be made to the Chair of Governors. Where the Headmistress is the subject of the allegation, the Headmistress must not be informed of the allegation prior to contact with the Chair of Governors and the LADO.

2. The case manager should immediately discuss the allegation with the LADO and consider the nature, content and context of the allegation and agree a course of action including any involvement of the police. (Where the case manager deems there to be an immediate risk to children or there is evidence of a possible criminal offence, or it is an emergency situation, the case manager should contact children's social care and as appropriate the police immediately.) All discussions should be recorded in writing, and any communication with both the individual and the parents of the child(ren) agreed. The LADO should be informed within one working day of all allegations that come to the School's attention and appear to meet the criteria or that are made directly to the police and/or children's social care. The DSL is responsible for ensuring the child is not at risk.

3. Where the case manager is concerned about the welfare of other children in the community, or the member of staff's family, they will discuss these concerns with the LADO and make a risk

assessment of the situation. It may be necessary for the LADO to make a referral to children's social care.

4. When to inform the individual who is the subject of the allegation will be considered on a case-by-case basis and with guidance from the LADO, and if appropriate, the police and/or children's social care. Subject to any objection, the case manager will ensure that the individual who is subject of the allegation is informed as soon as possible and given an explanation of the likely course or action. The case manager will appoint a named representative to keep the individual informed of the progress of the case and will consider what other support is appropriate for the individual.

5. The case manager should give careful consideration as to whether the circumstances of the case warrant suspension from contact with children at the School or whether alternative arrangements should be put in place until the allegation is resolved. The following alternative arrangements should be considered by the case manager before suspending a member of staff:

   - redeployment within the School so that the individual does not have direct contact with the child or children concerned;
   - providing an assistant to be present when the individual has contact with children;
   - redeploying to alternative work in the School so the individual does not have unsupervised access to children;
   - moving the child or children to classes where they will not come into contact with the member of staff, but this decision should only be made if it is in the best interest of the child or children concerned and takes accounts of their views. It should be made making it clear that this is not a punishment and parents have been consulted; or,
   - temporarily redeploying the member of staff to another role in a different location, for example to an alternative school where available.

   These alternatives allow time for an informed decision regarding the suspension, this will, however, depend upon the nature of the allegation.

   Suspension should not be an automatic response when an allegation is reported. It should be considered only in cases where there is cause to suspect a child or other children at the School is/are at risk of harm, or the case is so serious that it might be grounds for dismissal. The case manager will give due weight to the views of the LADO, *WT* and *KCSIE* when making a decision about suspension (including with respect to considering alternatives). Where the individual is suspended, the case manager will confirm the decision within one working day, and will ensure they know who their point of contact is in the School and shall provide them with their contact details. The case manager will also record the rationale and justification for the suspension, including what alternatives were considered and why they were rejected.

6. Where a member of boarding staff is suspended pending an investigation, the case manager will consider whether arrangements for alternative accommodation away from children should be made.

7. Where further enquiries are required to enable a decision about how to proceed, the LADO and case manager should discuss how and by whom the investigation will be undertaken. The LADO will provide advice and guidance to the School to ensure that an appropriate investigation is carried out. In straightforward cases, the investigation should usually be undertaken by a senior member of staff at the School. Where there is lack of resource, or the nature or complexity of the allegation requires it, an independent investigator may be appointed to undertake the investigation.

8. The case manager will ensure that parents are informed as soon as possible and kept informed about progress of the case, subject to any advice from children's social care or the police. Parents and others will be made aware of the requirement to maintain confidentiality and unwanted publicity about any allegations made against staff members whilst investigations are in progress as set out in section 141F of the Education Act 2002 and that that there are restrictions on publishing information which may lead to the identification of the teacher subject to the allegation.

9. The case manager will monitor the progress of cases to ensure they are dealt with as quickly as possible in a thorough and fair process. The outcome of the investigation of an allegation will depend on the nature of the allegation and the evidence available. The outcome will record whether it is:

   - **substantiated** (sufficient evidence to prove it);
   - **unsubstantiated** (insufficient evidence either to prove or disprove it);
   - **false** (sufficient evidence to disprove it);
   - **malicious** (sufficient evidence to disprove it and that there has been a deliberate act to deceive or cause harm to the person subject of the allegation); or
   - **unfounded** (to reflect cases where there is no evidence or proper basis which supports the allegation being made).

10. Reviews are conducted at fortnightly or monthly intervals, depending on the complexity of the case. The first review will take place no later than four weeks after the initial assessment and subsequent review dates will be set at the review meeting.

11. The case manager will discuss with the LADO whether a referral to the Disclosure and Barring Service (DBS) or Teaching Regulation Agency (TRA) should be made where an allegation is substantiated and the person is dismissed or the School ceases to use their services, or the person resigns or otherwise ceases to provide their services. The School has a legal obligation to report promptly to the Disclosure and Barring Service any person (whether employed, contracted, a volunteer or a student) who has harmed, or poses a risk of harm, to a child, or if there is reason to believe the member of staff has committed one of a number of listed offences, and who has been removed from working (paid or unpaid) in regulated activity, or would have been removed had they not left. Further, or in the alternative, if an investigation leads to the dismissal or resignation prior to dismissal of a member of teaching staff specifically, the School must consider making a referral to the Teaching Regulation Agency and a prohibition order may be appropriate (because that teacher has displayed unacceptable professional conduct, conduct that may bring the profession into disrepute or a conviction at any time for a relevant offence).

12. On conclusion of the case, the case manager should review the circumstances of the case with the LADO to determine whether there are any improvements to be made to the School's safeguarding procedures or practices to help prevent similar events in the future. Learning lessons where the allegation is concluded to be either, unfounded, false, malicious or unsubstantiated, the case manager (and if they have been involved, the LADO) should consider the facts and determine whether any lessons can be learned and if improvements can be made.

Where an individual is removed from regulated activity, or would have been removed had the individual not left, including when they are suspended, redeployed to work that is not regulated activity, are dismissed, or have resigned, and the individual has engaged in relevant conduct in relation to children and/or adults, and/or satisfied the harm test in relation to children and/or vulnerable adults, and/or been cautioned or convicted of a relevant (automatic barring either with or without the right to make representations) offence, the School will make a referral to the DBS (Link: Making barring referrals to DBS - GOV.UK) and TRA where appropriate. The School also has a legal duty to respond to requests from the DBS and the TRA for information already held about any person (whether employed, contracted, a volunteer or student).

The School has a duty of care to its staff, and whilst the welfare of a child is paramount, the School must offer appropriate welfare support to the adult subject to the investigation and potentially their family. The School will also make every reasonable effort to maintain confidentiality and guard against unwanted publicity whilst an allegation is being investigated or considered. Information will also not ordinarily be shared with other staff or with children or parents who are not directly involved in the investigation.

Where initial discussions lead to no further action, the case manager and the LADO should record the decision and justification for it and agree on what information should be put in writing to the individual concerned, and by whom.

Allegations found to be malicious or false will be removed from the individual's personnel records unless the individual gives consent for retention of the information. In all other circumstances a written record will be made of the decision and retained on the individual's personnel file in accordance with *KCSIE* and a copy will only be provided to the individual concerned. The information to be kept on file includes a clear and comprehensive summary of the allegation, details of how the allegation was followed up and resolved, a note of any action taken, decisions reached and the outcomes, and a declaration on whether the information will be referred to in any future reference. All records should be retained until the accused has reached pension age, or for a period of 10 years from the date of the allegation, whichever is longer. Records should be reviewed at the end of the retention period in case it is necessary to keep it for longer.

Allegations proven to be false, unsubstantiated, unfounded or malicious will not be included in employer references. If an allegation is shown to be deliberately invented or malicious, the DSL should consider whether the child and/or the person who has made the allegation is in need of help or may have been abused by someone else and this is a cry for help. In such circumstances, a referral to children's social care may be appropriate. The School recognises that false or malicious allegations can cause serious harm to innocent persons. If an allegation results in a finding that the complainant knowingly and falsely accused another person of harassment and/or bullying or inappropriate behaviour, the complainant will be subject to disciplinary action, up to and including permanent exclusion. It will also

be considered whether the police should be asked to consider if action might be appropriate against the person responsible even if they are not a student.

In all cases where there are concerns or allegations of abuse, the School will make a serious incident report to the Charity Commission whenever the Commission's guidelines deem it appropriate to do so. (Link: https://www.gov.uk/guidance/how-to-report-a-serious-incident-in-your-charity.)

Procedure for managing and allegations about supply teachers and contractors

The School's procedures for managing allegations against staff above also apply to staff not directly employed by the School, for example, supply teachers provided by an employment agency or business ('the agency'). The School will usually take the lead but agencies should be fully involved (because they have their own policies and procedures) and co-operate with any enquiries from the LADO, police and/or children's social care.

In no circumstances will the School decide to cease to use a supply teacher due to safeguarding concerns, without finding out the facts and liaising with the LADO to determine a suitable outcome. The School will discuss with the agency (or agencies where the supply teacher is working across a number of schools) whether it is appropriate to suspend the supply teacher, or redeploy them to another part of the school, whilst they carry out their investigation.

The School will advise supply teachers being investigated to contact their trade union representative if they have one, or a colleague for support. The allegations management meeting which is often arranged by the LADO should address issues such as information sharing, to ensure that any previous concerns or allegations known to the agency are taken into account by the School during the investigation.

When using an agency, the School should inform the agency of its process for managing allegations but also take account of the agency's policies and their duty to refer to the DBS as personnel suppliers. This should include inviting the agency's human resource manager or equivalent to meetings and keeping them up to date with information about its policies.

Where the agency dismisses or ceases to use the services of a teacher because of serious misconduct, or might have dismissed them or ceased to use their services had they not left the School first, the School must consider whether to refer the case to the Secretary of State (via the Teaching Regulation Agency).

SAFEGUARDING CONCERNS AND ALLEGATIONS ABOUT ORGANISATIONS OR INDIVIDUALS USING SCHOOL PREMISES

The School may receive an allegation or concern relating to an incident that happened when an individual or organisation was using the school premises for the purposes of running activities for children and/or vulnerable adults (for example community groups, sports associations, or service providers that run extra-curricular activities). As with any safeguarding allegation, the School will follow their safeguarding policy and procedures, including informing the LADO.

When services or activities at the School are provided under the direct supervision or management of school staff, this Policy will apply in relation to any safeguarding concerns or allegations. Where services or activities are not under the direct supervision or management of the School, the School will

seek assurance that any individual or organisation has appropriate safeguarding and child protection policies and procedures in place (and the School will inspect these as needed); and ensure that there are arrangements in place for the provider to liaise with the School on these matters where appropriate. The School will expect, where appropriate, providers to fully comply with the DfE guidance *After school clubs, community activities, and tuition (safeguarding guidance for providers) (February 2026)* and will seek assurance in this regard.

The School has arrangements in place for the use of school premises for non-school activities including the availability of the DSL or DDSL and how they can be contacted.

DEALING WITH CONCERNS OR ALLEGATIONS (THAT DO NOT MEET THE HARM THRESHOLD) / LOW-LEVEL CONCERNS

A low-level concern is any concern that an adult working in or on behalf of the School may have acted in a way that:

- is inconsistent with the staff code of conduct, including inappropriate conduct outside of work; and
- does not meet the allegations threshold or is otherwise not considered serious enough to consider a referral to the LADO.

A 'low-level' concern does not mean that it is insignificant. A concern may be a low-level concern, no matter how small, even if it does no more than give a sense of unease or a "nagging doubt". Such behaviour can exist on a wide spectrum, from the inadvertent or thoughtless, or behaviour that may look to be inappropriate, but might not be in specific circumstances, through to that which is ultimately intended to enable abuse (for example, grooming-type behaviours).

The School takes all concerns about safeguarding seriously and recognises that addressing even low-level concerns is important to create and embed a culture of openness, trust and transparency in which the School's values and expected behaviour of its staff are constantly lived, monitored and reinforced by all staff.

The School's Staff Code of Conduct provides clear guidance about the standards of appropriate behaviour and actions of its staff so as to not place students or staff at risk of harm. All staff are expected to comply with the standards contained within this Code of Conduct at all times.

Staff are encouraged to disclose any **low-level concern** that they may have to the DSL. It is important to share concerns in order to minimise the risk of abuse and enable the School to identify inappropriate, problematic or concerning behaviour early. The DSL will inform the Headmistress of all low-level concerns in a timely fashion. If the DSL is unavailable, staff should meet with the Headmistress without delay so that it can be recorded and dealt with appropriately, sensitively, swiftly and proportionately. The Headmistress will make the final decision in respect to all low-level concerns. If the low-level concern is raised about the DSL, the concern should be shared with the Headmistress. Where a low-level concern is raised about the Head, it should be referred to the Chair of Governors.

Staff are also encouraged to self-refer in the event that they have found themselves in a situation which may be misinterpreted, might appear compromising to others, and/or on reflection they believe they

have behaved in a way that may be considered to fall below the expected professional standard. All concerns will be handled sensitively and will be dealt with appropriately and proportionately.

If a concern is raised by a third party, the Head will collect as much evidence as possible by speaking to the person who has raised the concern (if known), to the individual involved and any witnesses. The concern will be recorded in accordance with this policy, in the usual way. The School will address unprofessional behaviour at an early stage and will support the individual to correct it.

All low-level concerns will be recorded in writing. The record will include details of the concern, the context within which the concern arose, and details of the action taken. The name of the reporting individual should also be included, unless they have asked to remain anonymous, which will be respected as far as reasonably possible. The records will be kept confidential, will be held securely and in compliance with the Data Protection laws at all times.

Whenever staff leave the employment of the School, any record of low-level concerns which are stored about them will be reviewed as to whether or not that information needs to be kept. Consideration will be given to:
• whether some or all of the information contained within any record may have any reasonably likely value in terms of any potential historic employment or abuse claim so as to justify keeping it, in line with normal safeguarding records practice; or
• if, on balance, any record is not considered to have any reasonably likely value, still less actionable concern, and ought to be deleted accordingly.

Low-level concerns will not be included in references unless they relate to issues which would normally be disclosed, for example, misconduct or poor performance.

The School will also reflect on reported concerns in order to identify any patterns of concerning, problematic of inappropriate behaviour which may indicate a unacceptable culture, or any weaknesses in the Schools safeguarding system which may require additional training or modified policies. Where a pattern is identified, the School will decide on a course of action, either through its disciplinary procedures, or, where the pattern moved from a concern to meeting the harms threshold, it will the follow the above procedure and refer the matter to the LADO.

Where a low-level concern relates to a person employed by a supply agency or a contractor, the individual's employer will be notified about the concern, so that any potential patterns of inappropriate behaviour can be identified.

If the School is in any doubt as to whether a low-level concern in fact meets the harm threshold, the Head will consult with the LADO and take a more collaborate decision-making approach.

SAFER RECRUITMENT

The School is committed to safer recruitment processes to create a culture that safeguards and promotes the welfare of children in the School whilst deterring and preventing people who are unsuitable to work with children from applying or securing employment, or volunteering opportunities, within the School.

Members of the teaching and non-teaching staff at the School including part-time staff, temporary and supply staff, volunteers, and visiting staff, such as musicians and sports coaches are subject to the necessary statutory child protection checks before starting work, for example, right to work checks, additional overseas checks (if necessary), verifying identity, taking up references, checking work history and confirming medical fitness for the role. For most appointments, an enhanced DBS check with "barred list" information will be appropriate. A DBS certificate will be obtained from the candidate before or as soon as practicable after appointment. Alternatively, if the applicant has subscribed to it and gives permission, the School may undertake an online update check through the DBS Update Service.

As part of the shortlisting process, the School will also consider carrying out an online search on shortlisted candidates as part of its due diligence. This may help to identify any incidents or issues that have happened and are publicly available online, which the School may want to explore with an applicant at interview. This forms part of the School's wider safeguarding due diligence which aims to prevent and/or deter individuals who may be unsuitable to work with children from working in a school environment.

Full details of the School's safer recruitment procedures for checking the suitability of staff to work with children and young people is set out in the School's Recruitment, Selection and Disclosure Policy.

The School's protocols for ensuring that any visiting speakers, whether invited by staff or students themselves, are suitable and appropriately supervised is set out in the School's Recruitment, Selection and Disclosure Policy. Risk assessments for visiting speakers will have due regard to the Prevent Duty Guidance so that content and resources are checked prior to the visit for any "extremism" or "radicalisation", as set out in KCSIE.

Contractors visiting the school site will be risk assessed beforehand by the Bursar and Facilities Manager. If full recruitment checks are not in place for the contractor(s), they will be fully supervised whilst on campus by a school staff member. Any peripatetic staff or tutor coming on to campus for one-to-one teaching will have full recruitment checks completed.

MANAGEMENT OF SAFEGUARDING

The School's DSL is Ms Annah Langan who is a member of the leadership team.

Ms Paula Horton, Mrs Annie Plumridge and Mrs Laura French are the Deputy DSLs and can be contacted should a report need to be made in the absence of the DSL. This ensures there is the required cover for the role at all times. The Headmistress is also DSL trained should further support be required.

The DSL and DDSL's contact details can be found on the Key Contacts page at the start of this policy.

The DSL's role is to take lead responsibility for safeguarding and child protection matters in the School. The DSL's responsibility is to maintain an overview of safeguarding within the School, to open channels of communication with local statutory agencies, refer incidents to third parties (including the local authority children's services, the DBS, Channel and the police) where appropriate, to support staff in carrying out their safeguarding duties and to monitor the effectiveness of the School's policies and

procedures in practice. The DSL will also take lead responsibility for online safety and understanding the filtering and monitoring systems and processes the School have in place. The DSL works with the safeguarding governors to review and update the School's safeguarding policy.

Where a student leaves the School, including for in-year transfers, the DSL will also ensure their child protection file is transferred to the new school (separately from the main student file) as soon as possible and within 5 days for an in-year transfer or within the first 5 days of the start of a new term. The DSL will ensure secure transit and obtain confirmation of receipt. In addition to the child protection file, the DSL should also consider if it would be appropriate to share any additional information with the new school in advance of a child leaving to help them put in place the right support to safeguard this child and to help the child thrive in the school.

The DSL regularly reviews the School's and their own practices and concerns about welfare and safeguarding matters. This includes the personal and professional duty of all staff to report welfare and safeguarding concerns to the DSL, or in the absence of action, directly to local children's services.

During term time, the DSL and/or a DDSLs will always be available (during school hours) for staff in the School to discuss any safeguarding concerns. If a DSL or DDSLs is not available in person, they can be contacted via their email (as noted under Key Contacts). For out of hours/out of term activities, the DSL can be contacted via email in the same way. If the matter requires urgent attention, a call should be made to the School's Head's PA or Bursar to alert them that a disclosure requires urgent attention so that the DSL can be alerted.

The DSL or DDSLs should liaise with KRSCP and work with other agencies in line with *WT*. "*NPCC When to call the police: guidance for schools and colleges*" (npcc.police.uk) can assist the DSL or DDSLs to understand when they should consider calling the police and what to expect when they do. If the School has questions about any police investigation, it will ask the police. The DSL is also the Mental Health Lead and, and will liaise with relevant Mental Health Support Teams, where safeguarding concerns are linked to mental health.

The DSL and DDSLs should be confident as to what local specialist support is available to support all children involved in sexual violence and sexual harassment and be confident as to how to access this support when required.

Whilst the Head should ensure that the policies and procedures adopted, particularly those concerning referrals of cases of suspected abuse, exploitation and neglect, are understood and followed by all staff, and the Governors are ultimately responsible for ensuring staff are competent, supported and regularly reviewed in relation to safeguarding, the ultimate lead responsibility for safeguarding and child protection remains with the DSL and this responsibility should not be delegated.

Full details of the DSL's role can be found at Annex B of *KCSIE*.

TRAINING

Induction and training are in line with advice from the KRSCP.

All Staff

All new staff will be provided with induction training that includes:

- the Child Protection and Safeguarding policy (including the policy and procedures to deal with child on child abuse);
- the role and identity of the DSL and any DDSL
- the Behaviour, Rewards and Sanctions policy and Anti-Bullying policy;
- the Staff Code of Conduct including the School's Whistleblowing procedure and the Acceptable Use of Technologies policy;
- the Missing Persons Procedure and the Absence and Attendance policy which includes the safeguarding response to children who are absent from education, particularly on repeat occasions and/or prolonged periods or children missing education;
- the Online Safety policy, including an understanding of the expectations, applicable roles and responsibilities in relation to filtering and monitoring;
- a copy of Part one of *KCSIE at least; and*
- School leaders and staff are required to read Annex A of *KCSIE (and Part five of KCSIE)*.

Copies of the above documents are provided to all staff during induction.

All staff are also required to:

- Read Part one of *KCSIE* and confirm that they have done so. Each time Part one of *KCSIE* is updated by the Department for Education, staff will be updated on the changes via the DSL.
- Understand key information contained in Part one of KCSIE. The School will ensure staff understanding by requesting that staff complete a short online test following their training.
- Receive training in safeguarding and child protection regularly, in line with advice from the KRSCP. Training will include:

- online safety (including the expectations, applicable roles and responsibilities in relation to filtering and monitoring)
- harmful sexual behaviours (including child on child sexual violence and harassment)
- racism, faith-based prejudice and other prejudice-based harm as safeguarding concerns, including how to recognise, challenge, address and reports such concerns
- the safe and effective use of AI including training on identifying and mitigating the key risks associated with AI, including risks to safeguarding, data protection, ethics, and intellectual property. The School will draw on the DfE's support materials on *Generative artificial intelligence in education*, developed in partnership with the Chiltern Learning Trust and the Chartered College of Teaching, including Module 3 on safe use.
- Prevent awareness training to equip staff to understand the factors that lead people to support terrorist ideologies or engage in terrorist related activity, be able to recognise susceptibility to terrorism and be aware of what action to take in response, including the School's internal Prevent arrangements.

- Undertake regular informal updates, at least annually, to provide them with relevant skills and knowledge to safeguard children effectively, including online. The School provides these via, for example, emails and staff briefings.

The governing body will ensure that all governors receive appropriate safeguarding and child protection (including online safety which, amongst other things, includes an understanding of the expectations, applicable roles and responsibilities in relation to filtering and monitoring) training at induction. This training should equip them with the knowledge to provide strategic challenge to test and assure themselves that the safeguarding policies and procedures in place in the School are effective and support the delivery of a robust whole school approach to safeguarding. Their training should be regularly updated.

The governing body is aware of their obligations under the Human Rights Act 1998 (HRA), the Equality Act 2010, the data protection laws, and their local multi-agency safeguarding arrangements. Under the Human Rights Act 1998, it is unlawful for the School to act in a way that is incompatible with the European Convention on Human Rights (ECHR) Convention. Being subjected to harassment, violence and or abuse, including that of a sexual nature, may breach conventions set out in the European Convention on Human Rights (ECHR) Convention. Data protection laws place duties on organisations and individuals to process personal information fairly and lawfully and to keep the information they hold safe and secure.

In addition, the governing body complies with the DfE's Data Protection guidance for schools, ensuring school staff and governors know how to comply with data protection law, develop their data policies

and processes, what staff and student data to keep and the importance of good practices for preventing personal data breaches.

DSL(s)

The DSL receives updated child protection training at least every two years to provide them with the knowledge and skills required to carry out the role. This includes local inter-agency working protocols, participation in child protection case conferences, supporting children in need, identifying children susceptible to radicalisation, recognising and responding to prejudice-based harm including racism and faith-based prejudice, record keeping and promoting a culture of listening to children, training in the KRSCP's approach to *Prevent* duties [and harmful sexual behaviours].

The DSL receives additional training on AI-related safeguarding risks, including the creation and sharing of AI-generated intimate imagery (deepfakes), the potential for AI tools to be used to groom or exploit children, and the application of the School's filtering and monitoring arrangements to generative AI tools. Training will be reviewed and updated at least annually to reflect the rapidly evolving nature of AI technology.

The DSL also receives more in-depth training, including on extremist and terrorist ideologies, how to make referrals and how to work with Channel panels. This training is updated at least every two years, enabling the DSL to support other staff on Prevent matters and update them on relevant issues. Further details of the required training content for the DSL are set out in Annex B of *KCSIE.*

In addition to their formal training, the DSL's knowledge and skills are updated at least annually to keep up with any developments relevant to their role. In particular, the School will support the DSL in developing their knowledge and skills to understand the views of children including to encourage a culture of listening to children and taking account of their wishes, as well as having an awareness of the difficulties children may face in approaching staff with a disclosure.

The DDSLs are trained to the same level as the DSL.

OVERSIGHT OF SAFEGUARDING, INCLUDING ARRANGEMENTS FOR REVIEWING POLICIES AND PROCEDURES

Ms Umerah Akram, the Chair of Governors, is the board-level lead designated to take a lead in relation to responsibility for the safeguarding arrangements in the School. The Deputy Safeguarding Lead at board-level is Ms Niamh Green. Their responsibilities include liaising regularly with the DSL to maintain oversight of safeguarding activity; reviewing and challenging the effectiveness of safeguarding policies and procedures; ensuring that the annual review of this policy is carried out and that safeguarding remains a standing agenda item at governing body meetings; monitoring safeguarding training compliance for staff and governors; and reporting to the full governing body on safeguarding matters at least termly. The Safeguarding Governor receives enhanced safeguarding training to enable them to provide informed strategic challenge and is familiar with the local multi-agency safeguarding arrangements.

Both governors also have board-level oversight of the School's approach to online safety, including monitoring and filtering systems, cyber security arrangements, the safe use of generative AI, and the School's response to online safeguarding incidents. As well as the DSL, they also liaise with the relevant IT staff to ensure the School's online safety arrangements are robust, proportionate and regularly updated to reflect the rapidly evolving nature of technology and online risks, including risks arising from generative AI.

All governors with designated safeguarding-related roles receive appropriate induction and ongoing training relevant to their area of responsibility. They work collaboratively to ensure that the governing body maintains effective strategic oversight of safeguarding across the School, and they report to the full governing body on their respective areas at least annually.

The School considers its obligation to review safeguarding practices a matter of its everyday concerns. A review of the School's child protection policies takes place at least annually, including an update and review of the effectiveness of procedures and their implementation, including lessons learnt. The DSL meets with the Safeguarding governors at least three times a year to review current concerns and practices. The DSL also presents a report to the Governors through the Education Committee three times a year. The School draws on the expertise of staff, including the DSL(s), in shaping the School's safeguarding arrangements and policies.

The School's safeguarding policies and procedures should be transparent, clear, and easy to understand for staff, students, parents, and carers/ guardians.

If there has been a substantiated allegation against a member of staff, the School will work with the LADO to determine whether there are any improvements to be made to the School's procedures or practice to help prevent similar events in the future.

THE SCHOOL'S ARRANGEMENTS TO FULFIL OTHER SAFEGUARDING RESPONSIBILITIES

Teaching children how to keep safe

The governing body ensures that all students are taught about safeguarding, including online safety, through the curriculum and PSHEE to help children to adjust their behaviours, both inside and outside of School, in order to reduce risks and build resilience, including to radicalisation and extremism. This includes teaching students about the safe use of electronic equipment and the internet and the risks posed by adults or young people, who use the internet and social media to bully, groom, abuse or radicalise other people, especially children, young people and vulnerable adults. The School recognises that a "one size fits all" approach may not be appropriate for all children, and a more personalised or contextualised approach for more vulnerable children, victims of abuse and some children with SEND might be needed.

Internet safety (including when children are online at home) is an integral part of the School's Online Safety curriculum and embedded in PSHEE, Relationships, Sex and Health Education as well as the Advisory curriculum.

Filtering and monitoring

The School has appropriate filters and monitoring systems in place to safeguard children from potentially harmful and inappropriate material online when using the School's IT system. The School's uses 'Smoothwall' systems for monitoring and filtering purposes.

Such systems aim to reduce the risk of children being exposed to illegal, inappropriate or harmful materials online for example: pornography, racism, misogyny, self-harm, suicide, antisemitism, radicalisation, extremism, misinformation, disinformation (including fake news) and conspiracy theories (content risk); reduce the risk of children being subjected to harmful online interaction with other users or generative AI applications to simulate this, including commercial advertising and adults posing as children or young adults with the intention to groom or exploit them for sexual, criminal, financial or other purposes (contact risk); restrict access to online risks such as online gambling, inappropriate advertising, phishing and/or financial scams (commerce risk); and help manage online behaviour that can increase a child's likelihood of, or causes, harm for example making, sending and receiving explicit images e.g. consensual and non-consensual sharing self-generated intimate images and/or videos including those generated using AI e.g. deepfakes and/or pornography, sharing explicit images and online bullying (conduct risk).

The School ensures compliance with the DfE's 'Cyber security/filtering and monitoring standards for schools' by;

- Identifying and assigning roles and responsibilities to manage filtering and monitoring systems.
- Reviewing the filtering and monitoring provision at least annually. Reviews will be carried out by the SLT member responsible for filtering and monitoring, with the support of the school's DSL and IT support. They will include checks that filtering is working appropriately on all internet-connected devices in all relevant locations, and a record is kept of these checks.
- Blocking harmful and inappropriate content without unreasonably impacting teaching and learning.
- Having effective monitoring strategies in place that meet our safeguarding needs.
- The School ensures that its filtering and monitoring arrangements addresses risks, including in relation to any generative AI tools used within the School.

Further detail of the Schools policy and procedures in relation to online safety can be found in the School's Online Safety Policy which also includes detail on the use of mobile and smart technology in school, including the School's management of the associated risks, and the School's filtering and monitoring arrangements to ensure that children are safe from harmful and inappropriate content, including terrorist and extremist material when accessing the internet through the School's systems.

The School will liaise with parents to reinforce the importance of children being safe online and the systems the School uses to filter and monitor online use. Parents and carers will be made aware of what their children are being asked to do online when undertaking remote learning, including the sites they will asked to access and who from the School their child is going to be interacting with online.

Use of artificial intelligence (AI)

The School recognises that artificial intelligence, including generative AI, presents both significant opportunities and safeguarding risks in education. The School is committed to ensuring that the use of AI is safe, ethical, transparent and aligned with the School's safeguarding obligations. The School's approach to AI safeguarding is embedded within the existing provisions of this policy, including in relation to filtering and monitoring, online safety, training and responding to specific safeguarding issues.

The School will only use AI products that meet the DfE's *Generative AI: product safety expectations* and any use of generative AI by staff or pupils will be carefully considered and assessed, evaluating the benefits and risks within the School's context.

The School is alert to the safeguarding risks arising from AI, including but not limited to:

- the generation of deepfake images and AI-generated intimate imagery;
- the potential for AI chatbots to produce harmful, inaccurate, or age-inappropriate content;
- the risk of 'cognitive offloading' where students defer their critical thinking to AI tools; and
- the use of AI to facilitate grooming, exploitation, or the creation of child sexual abuse material.

Any safeguarding or wellbeing concern arising from the use of AI tools should be reported to the DSL immediately, using the procedures set out in this policy.

This includes, but is not limited to, concerns about:

- a student creating, sharing, or being the subject of AI-generated intimate imagery (deepfakes)
- a student being exposed to harmful, inaccurate, or age-inappropriate content through an AI tool
- a student's personal data being compromised through the use of an AI tool
- a student interacting with an AI chatbot in a way that causes concern for their welfare or mental health
- a member of staff using AI in a way that may compromise student safety or data security.

The DSL will investigate any AI-related safeguarding concern and determine whether it should be referred to external agencies such as children's social care and/or the police, in accordance with the procedures set out in this policy.

The School's AI Policy sets out further detail on the School's approach to AI, including approved tools, acceptable use guidelines, academic integrity expectations and data protection arrangements. Staff should refer to that policy alongside the safeguarding procedures set out in this policy.

Use of mobile phones

The School operates as a mobile phone-free environment by default, in accordance with the DfE's guidance. Students in Grades 6-10 do not have access to their mobile phones throughout the school

day including during lessons, the time between lessons, breaktimes and lunchtime. Students hand in their phones when they enter the school and collect their phones when they leave campus. Boarders must hand in their phone to their Houseparent. (More detail can be found in the Online Safety and Acceptable Use policies)

The School recognises that notwithstanding the mobile phone ban, children may still have access to the internet via mobile phone networks (i.e. 4G and 5G), through other personal devices such as smart watches or, where permitted, personal laptops or tablets. The School's filtering and monitoring systems may not apply to content accessed via students' personal devices. Where those devices are not connected to the School's network. To mitigate this risk, the School requires that personal devices used in School must connect to the internet only through the School's filtered network and ensuring that any 'bring your own device' (BYOD) arrangements are subject to the School's acceptable use policy and that devices are configured to comply with the School's filtering requirements before being used on the School premises. Any safeguarding concerns arising from a student's use of a personal device should be reported to the DSL immediately.

Cyber security

The School recognises that cyber security is a safeguarding concern. If a child's sensitive data is compromised by a cyber-attack, it puts their safety and wellbeing at risk. The School takes measures to protect children's personal information by ensuring appropriate cyber security systems are in place, in line with the DfE's *Cyber security standards for schools and colleges* and the *Digital and technology standards in schools and colleges (April 2026)*.

The School's arrangements include maintaining an information asset register, keeping hardware and systems registers up to date, and having a disaster recovery and business continuity plan that addresses digital technology. The School is working towards meeting the six core digital and technology standards by 2030.

Relationships and Sex Education and Health Education (RSHE)

Marymount International School is dedicated to the harmonious growth of the whole person through each individual's physical, emotional, intellectual, social, moral and spiritual development. This includes educating students to develop healthy and positive relationships.

The School's RSHE curriculum is delivered as part of a whole school approach to wellbeing and positive relationships and requires an integrated holistic approach which respects the fundamental dignity of the individual. Through the pastoral and spiritual life of the School, we encourage students to have a healthy sense of self and that, through the belief that each individual is made in the image and likeness of God, they have intrinsic value and respect. RSHE prepares students for modern life and helps students to understand that there should be a culture of zero tolerance for sexism, misogyny/misandry, homophobia, biphobia, and sexual violence/harassment, derogatory behaviour or other forms of physical violence and conflict. The School focusses on building positive attitudes and skills, promoting healthy norms about relationships, including sexual relationships where relevant, and about health, including mental health. The School's curriculum also addresses online harms such as

sharing images, the prevalence of deepfakes, pornography and misogynistic influencers and when and where to seek help. The School recognises that discussions about sensitive topics in RSHE can lead to increased safeguarding reports. All staff know what to do if they have concerns that a student is being neglected or abused, including those who have seen, heard or experienced the effects of domestic abuse.

The School has regard to the DfE's statutory guidance *Relationships Education, Relationships and Sex Education (RSE) and Health Education* when making arrangements for and teaching RSHE.

The School's RSHE Policy ' Education in Human Love Relationships and Sex Education and Health Education' sets out the curriculum content, how and when it will be taught, and who is responsible for teaching it, including any external providers the School will use. The School proactively engages and consults parents in the development and review of this policy. Parents will be informed of their right to request that their child is withdrawn from sex education.

Sport

The School recognises that sport and physical activities can present unique safeguarding risks. Staff involved in the delivery of sport and physical education should be alert to safeguarding concerns that may arise in these settings, including risks associated with physical contact, changing facilities, one-to-one coaching, and away fixtures or tours. The School will have regard to the relevant provisions in KCSIE and any guidance issued by relevant national governing bodies of sport or professional associations. Where the School engages external sports coaches or providers, it will satisfy itself that appropriate safeguarding checks have been carried out and that providers have adequate safeguarding policies in place.

Looked after children

The governing body ensures that staff have the skills, knowledge and understanding necessary to keep safe any children on roll who are looked after by a local authority.

The DSL is the designated member of staff who has responsibility for their welfare and progress. The School ensures that the designated member of staff receives appropriate training in order to carry out their role.

Arrangements for visiting speakers

The School has clear protocols for ensuring that any visiting speakers are appropriately supervised and suitable. The School's responsibility to students is to ensure that they can critically assess the information they receive as to its value to themselves, and that the information is aligned to the ethos and values of the School and the British values of democracy.

The School will undertake a risk assessment before agreeing to a Visiting Speaker being allowed to attend the School. This will take into account any vetting requirements considered appropriate in the circumstances and may include a DBS check if relevant.

Visiting speakers will be expected to understand that, where appropriate, their session should actively promote the British values of democracy, the rule of law, individual liberty and mutual respect and tolerance of those with different faiths and beliefs and at no point undermine these. In some cases, the School may request a copy of the Visiting Speaker's presentation and/or footage in advance of the session being provided.

Visiting Speakers, whilst on the School site, will be supervised by a School employee. On attending the School, visiting speakers will be required to show original current identification documents including a photograph such as a passport or photo card driving licence. The School shall also keep a formal register/risk assessments of visiting speakers retained in line with its Data Protection Policy.

Arrangements for use of school premises for non-school activities

When services or activities at the School are provided under the direct supervision or management of school staff, this Policy will apply in relation to any safeguarding concerns or allegations.

Where services or activities are not under the direct supervision or management of the School, the School will seek assurance that any individual or organisation has appropriate safeguarding and child protection policies and procedures in place (and the School will inspect these as needed); and ensure that there are arrangements in place for the provider to liaise with the School on these matters where appropriate. This applies regardless of whether or not the children who attend any of these services or activities are children on the school roll.

The School will ensure that the DSL or DDSL can be contacted and/or is available at all times the school premises is in use, whether that activity is a school or non-school activity and regardless as to whether the children attending are on the school roll.

The DSL can be contacted using the email set out in this policy. (If the safeguarding matter is urgent and the disclosure is out of term time hours, the Bursar or Head's PA can be contacted on 0208 949 0571 to alert the DSL or DDSL that an urgent response is required.)

The letting organisation retains responsibility for safeguarding children participating in its activities and must provide the School with its safeguarding policy and evidence that appropriate safer-recruitment checks have been completed for all staff before they attend the premises.

It must comply with the relevant provisions of Keeping Children Safe in Education and refer safeguarding allegations to the LADO where appropriate. Any serious safeguarding allegation must also be reported to the School's nominated contact within 24 hours so that advice can be obtained from the School's Designated Safeguarding Lead.

The School reserves the right to monitor or inspect the letting, request relevant safeguarding information and require appropriate action following an incident or concern. A safeguarding log must be maintained and reviewed with the School at the end of the letting period.

The hirer is responsible for the supervision, safety and conduct of its children, staff and contractors. A nominated responsible person must be present throughout the letting. Access is restricted to agreed areas and routes, appropriate security arrangements must be maintained, and internet use is monitored.

The School may refuse admission, require an individual to leave, suspend an activity or terminate the letting where safeguarding requirements are breached, safety is at risk, or the School reasonably believes that the required arrangements are not being followed.

The School will ensure that safeguarding requirements are included in any agreement for use of the school premises (such as a lease or hire agreement) as a condition of use and occupation of the premises and that failure to do so by the provider to comply with this will lead to termination of the agreement.

When considering the safeguarding arrangements any providers have in place the School will have regard to the DfE's non statutory guidance *'After school clubs, community activities, and tuition (safeguarding guidance for providers)' (February 2026)*.

(Please see *Educational Visits Policy and Staff Code of Conduct*) for additional measures taken to safeguarding students when on trips or events off campus).

Operation Encompass

The School is part of Operation Encompass, which is an information sharing scheme placed on a statutory footing by Section 49A of the Domestic Abuse Act 2021 (as inserted by Section 20 of the Victims and Prisoners Act 2024). Operation Encompass supports children who experience domestic abuse.

Under this statutory duty, the police are required to notify the School if they have reasonable grounds to believe that a child may be a victim of domestic abuse. This duty applies in respect of all children connected to a household where police attended a domestic abuse incident, including children who were not physically present at the time of the incident. This sharing of information should occur prior to the start of the next school day. The notification should be sent to the DSL (known as the Key Adult) and include the child's details, their relationship to the perpetrator and the voice of the child, such as what they are saying and how they are behaving.

The Operation Encompass notification is stored in line with all other confidential safeguarding and child protection information.

The DSL and their deputies have completed the National Online Operation Encompass Key Adult training. All staff are encouraged undertake the online training. The DSL will provide training for all staff and Governors about Operation Encompass, the prevalence of domestic abuse and the impact of this abuse on children.

We ensure our parents are fully aware that we are an Operation Encompass setting including when a new child joins the School.

The Safeguarding Governor reports on Operation Encompass in the termly report to Governors. All information is anonymised for these reports.

APPENDIX 1 – SIGNS AND TYPES OF ABUSE AND SPECIFIC SAFEGUARDING ISSUES

All School staff should be aware that abuse, neglect, exploitation and safeguarding issues are rarely standalone events and often overlap and can put children at risk. Staff should understand that children can experience more than one type of harm simultaneously. Therefore staff should always be vigilant and always raise any concerns with the DSL or DDSLs.

All staff should be aware that safeguarding incidents and/or behaviours can be associated with factors outside the School and/or can occur between children outside of these environments. All staff, but especially the DSL and DDSL, should consider whether children are at risk of abuse or exploitation in situations outside the home. This is often referred to as "extra-familial harm." Extra-familial harm can occur in a range of extra-familial contexts, including in school, peer groups, or within community/public spaces, and/or online. Children may experience this type of harm from other children and/or from adults and harm may be perpetrated or facilitated by individuals or groups. Forms of extra-familial harm include child criminal exploitation (such as county lines and financial exploitation), serious violence, modern slavery and human trafficking, online harm, sexual exploitation (including group-based child sexual exploitation), child-on-child sexual abuse and other forms of harmful behaviour displayed by children towards their peers, domestic abuse in their own intimate relationships (teenage relationship abuse - including physical, sexual, emotional abuse, and stalking) , and the influences of extremism which could lead to radicalisation. Children of all ages can experience extra-familial harm.

While any child can experience harm outside the home, children with special educational needs or disabilities, those missing from home, care or education, looked after children, and those with previous experience of abuse or neglect, may be at greater risk of harms such as sexual or criminal exploitation. Perpetrators, including those acting in organised groups, may purposefully target children who are already vulnerable.

All staff should be aware that technology is a significant component in many safeguarding and wellbeing issues and should recognise that children are at risk of abuse online as well as face to face. In many cases abuse will take place concurrently online and in daily life. Staff should be aware that children can also abuse their peers online, this can take the form of abusive, harassing, and misogynistic/misandrist messages, the non-consensual sharing of self-generated intimate images and/or videos including those generated using AI e.g. deepfakes, especially around chat groups, and the sharing of abusive images and pornography, to those who do not want to receive such content.

In all cases, if staff are unsure, they should always speak to the DSL or DDSL.

Physical abuse: a form of abuse which may involve hitting, shaking, throwing, poisoning, burning, or scalding, drowning, suffocating or otherwise causing physical harm to a child (including through

corporal punishment). Physical harm may also be caused when a parent or carer fabricates the symptoms of, or deliberately induces, illness in a child.

Emotional abuse: the persistent emotional or psychological maltreatment of a child such as to cause severe and adverse effects on the child's emotional development. It may involve conveying to a child that they are worthless or unloved, inadequate, or valued only insofar as they meet the needs of another person. It may include not giving the child opportunities to express their views, silencing them or 'making fun' of them. It may include verbal abuse (e.g. criticism, belittling, name-calling). It may feature age or developmentally inappropriate expectations being imposed on children. These may include interactions that are beyond a child's developmental capability as well as overprotection and limitation of exploration and learning or preventing the child participating in normal social interaction. It may involve seeing or hearing the ill-treatment of another. It may involve serious bullying (including cyberbullying), causing children frequently to feel frightened or in danger, or the exploitation or corruption of children. Some level of emotional abuse is involved in all types of maltreatment of a child, although it may occur alone.

Sexual abuse: involves forcing, causing or inciting a child to take part in sexual activities, not necessarily involving a high level of violence, whether or not the child is aware of what is happening. The activities may involve physical contact, such as acts of penetration, whether that is with part of a person's body or an object (e.g. rape or assault by penetration), and non-penetrative acts such as masturbation, kissing, rubbing, and touching over clothing. Sexual abuse may also include noncontact activities, such as involving children in looking at, or in the production of, sexual images, watching sexual activities, encouraging children to behave in sexually inappropriate ways, or grooming a child in preparation for abuse. Sexual abuse can take place online as well as offline, and technology can be used to facilitate offline abuse. Sexual abuse is not solely perpetrated by adult males. Women can also commit acts of sexual abuse, as can other children. Children can be sexually abused within the family, an institution or a community setting, and are more likely to know their abuser than not. The sexual abuse of children by other children is a specific safeguarding issue in education and all staff should be aware of it and their school policy and procedures for dealing with it. There are specific offences for children under 13, who can never provide valid consent to sexual activity and there are specific offences which make clear that sexual activity with a child under 16 is an offence, regardless of whether they agreed to that activity.

The Centre of Expertise on Child Sexual Abuse has introduced new resources to help education professionals identify and respond to concerns of child sexual abuse and abusive behaviours. There are also the below resources available:
-*Tackling Child Sexual Abuse Strategy – Home Office policy paper*
- *Together we can stop child sexual abuse – HM Government campaign*

Sexual harassment: is 'unwanted conduct of a sexual nature' that can occur online and offline and both inside and outside of school. Sexual harassment is likely to violate a child's dignity, and/or make them feel intimidated, degraded, or humiliated and/or create a hostile, offensive or sexualised environment. Sexual harassment can include sexual comments, such as telling sexual stories, making lewd comments, making sexual remarks about clothes and appearance and calling someone sexualised names; sexual "jokes" or taunting; physical behaviour, such as deliberately brushing against someone, interfering with someone's clothes; or upskirting, and sharing of unwanted explicit content (for

example displaying pictures, photos or drawings of a sexual nature); and online sexual harassment, which might include consensual or non-consensual sharing of self-generated intimate images and/or videos including those generated using AI e.g. deepfakes (often referred to as the sharing of nudes/semi-nudes, or sexting – see below); inappropriate sexual comments on social media; exploitation; coercion and threats. Online sexual harassment may be standalone, or part of a wider pattern of sexual harassment and/or sexual violence.

Sexual violence: refers to sexual offences under the Sexual Offences Act 2003, including rape, assault by penetration, sexual assault, and/or causing someone to engage in sexual activity without consent. Consent to sexual activity may be given to one sort of sexual activity, but not another, or penetration with conditions, such as wearing a condom. Consent can be withdrawn at any time during sexual activity and each time activity occurs. A child under the age of 13 can never consent to any sexual activity. The age of consent is 16, and sexual intercourse without consent is rape.

Child-on-child sexual violence and/or harassment: Sexual violence and sexual harassment (as defined above) can occur between two children of any age and sex, from primary through to secondary stage and into colleges. It can occur through a group of children sexually assaulting or sexually harassing a single child or group of children. It is more likely that girls will be the victims of sexual violence and harassment, and it is more likely that it will be perpetrated by boys. It can however occur between children of any sex. Sexual violence and sexual harassment exist on a continuum and may overlap; they can occur online and face to face (both physically and verbally) and are never acceptable. Children who are victims of sexual violence and/or sexual harassment wherever it happens, will likely find the experience stressful and distressing. This will, in all likelihood, adversely affect their educational attainment and will be exacerbated if the alleged perpetrator(s) attends the same school or college.

Harmful sexual behaviour (HSB): Children's sexual behaviour exists on a wide continuum, ranging from normal and developmentally expected to inappropriate, problematic, abusive or violent . Behaviour that is problematic, abusive or violent is developmentally inappropriate and may cause developmental damage. The umbrella term "harmful sexual behaviour" is widely used in child protection and applies to behaviour occurring online, face-to-face, or both. HSB should always be considered within a child protection context. HSB can, in some cases, progress on a continuum. This is consistent with the Hackett Continuum, which distinguishes between developmentally normal, inappropriate, problematic, abusive and violent sexual behaviours.

The School will respond to all signs, reports and concerns of HSB, sexual harassment and sexual violence, including where behaviour falls at the lower end of the continuum. Early intervention in identifying inappropriate behaviour such as misogyny can help to prevent escalation to more serious abuse such as sexual harassment and sexual violence. Children who display HSB have often experienced their own abuse and trauma. It is important that they are offered appropriate support. Sexual behaviour between children may be considered harmful if one of the children is much older, particularly if there is more than two years' age difference, or if one of the children is pre-pubescent and the other is not. However, a younger child can abuse an older child, particularly if they have power over them, for example, if the older child is disabled or smaller in stature.

Resources:

- **The Lucy Faithfull Foundation** in collaboration with the Home Office, has developed 'Shore Space', an online resource which works to prevent harmful sexual behaviour. Shore Space offers a confidential chat service supporting young people who are concerned about their own or someone else's sexual thoughts and behaviour. They have also developed a harmful sexual behaviour toolkit, which amongst other things, provides support, advice and information on how to prevent it, links to organisations and helplines, resources about harmful sexual behaviour by children, internet safety, sexual development and preventing child sexual abuse.

- The **NSPCC** provides free and independent advice about harmful sexual behaviour: NSPCC Learning: Protecting children from harmful sexual behaviour and NSPCC - Harmful sexual behaviour framework.

- **Beyond Referrals** | The Contextual Safeguarding programme based at the University of Durham provides a school self-assessment toolkit and guidance for addressing harmful sexual behaviour in schools.

- **StopItNow** – Preventing harmful sexual behaviour in children: provides a guide for parents, carers and professionals to help everyone do their part in keeping children safe, they also run a free confidential helpline.

Sharing of self-generated intimate images and/or videos including those generated using AI: the sending or posting of self-generated intimate images and/or videos, or live streams including those generated using AI (also known as 'nudes' or 'semi-nudes') , online by young people under the age of 18. This could be via social media, gaming platforms, chat apps or forums. It could also involve sharing between devices via services like Apple's AirDrop which works offline. The sharing of self-generated intimate images and/or videos including those generated using AI can happen publicly online, in 1:1 messaging or via group chats and closed social media accounts and may include images or footage of more than one child or young person.

Alternative terms used by children and young people may include 'dick pics' or 'pics' or may be referred to by adults or professionals as 'youth produced/involved sexual imagery', 'indecent imagery', 'image based sexual abuse' or 'sexting'. Terms such as 'deep fakes' and 'deep nudes' may also be used by adults and young people to refer to digitally manipulated and AI-generated self-generated intimate images and/or videos.

The motivations for taking and sharing self-generated intimate images and/or videos and live streams are not always sexually or criminally motivated. Such images may be created and shared consensually by young people who are in relationships, as well as between those who are not in a relationship. It is also possible for a young person in a consensual relationship to be coerced into sharing an image with their partner. Incidents may also occur where:

- children and young people find self-generated intimate images and/or videos online and share them claiming to be from a peer

- children and young people digitally manipulate an image of a young person into an existing nude online or use artificial intelligence (AI) to generate a new intimate image and/or video of a young person

- images created or shared are used to abuse or blackmail peers. Situations could include:

    - children and young people selling self-generated intimate images and/or videos of others online

    - children and young people coercing a peer into sharing self-generated intimate images and/or videos to blackmail them for money, further images, or force them into illegal activity

    - children and young people hacking a peer's account to share images more widely without consent to publicly shame

- children and young people create and share self-generated intimate images and/or videos with an adult who has presented themselves as someone under the age of 18 to groom, sexually abuse or blackmail them.

For this reason, incidents can either be classified as 'aggravated' or 'experimental'. The DDCMS / UKIS guidance "*Sharing nudes and semi-nudes: advice for education settings working with children and young people*" (March 2024) sets out the classification of incidents, and how each should be handled.

Upskirting: is a criminal offence and typically involves taking a picture under a person's clothing (not necessarily a skirt) without their permission and/or knowledge, with the intention of viewing their genitals or buttocks (with or without underwear) to obtain sexual gratification, or cause the victim humiliation, distress or alarm. Anyone of any sex can be a victim.

Neglect: the persistent failure to meet a child's basic physical and/or psychological needs, likely to result in the serious impairment of the child's health or development. Neglect may occur during pregnancy as a result of maternal substance abuse. Once a child is born, neglect may involve a parent or carer failing to provide adequate food, clothing and shelter (including exclusion from home or abandonment); protect a child from physical and emotional harm or danger; ensure adequate supervision (including the use of inadequate care-givers); or ensure access to appropriate medical care or treatment. It may also include neglect of, or unresponsiveness to, a child's basic emotional needs.

Serious violence: indicators which may signal that children are at risk from, or are involved with serious violent crime include disrupted education (e.g. suspensions, permanent exclusions, time in alternative provision) or a history of offending, increased absence from school, a change in friendships or relationships with older individuals or groups, a significant decline in performance, signs of self-harm or a significant change in wellbeing, or signs of assault or unexplained injuries.

All staff should also be aware of the associated risks which increase the likelihood of involvement in serious violence which include:

• being male,

- frequent absence from school,
- having been suspended or permanently excluded from school,
- having experienced child maltreatment,
- having previously been involved in committing violence or other offences (such as theft or robbery)
- having used drugs or alcohol in early adolescence
- having previously been a victim of violence

Staff should be aware that children who display violent behaviour may themselves be at risk or in need of support. Unexplained gifts or new possessions could also indicate that children have been approached by, or are involved with, individuals associated with criminal networks or gangs and may be at risk of criminal exploitation.

Staff must report any concern about a child carrying or using a weapon, or expressing intent to do so, to the DSL immediately. The DSL should assess the risk to both the individual student and others in the school, considering wider information or concerns, and take appropriate action. Depending on the risk, they should put in place a safety and support plan, and where relevant , consider action to de-escalate peer conflict. Early evidence-based support for those considered at risk, as well as at critical points when concerns emerge, is vital. This includes access to trusted adults, social and emotional skill support, and, where available, targeted interventions such as mentoring or therapeutic support. Practical guidance on evidenced support is available from Youth Endowment Fund (YEF) and the 'what work' centre for preventing violence. Further guidance for schools includes: *Home Office's Criminal exploitation of children and vulnerable adults: county lines guidance; The Youth Endowment Fund (YEF) practical guidance for schools and colleges* and an accompanying self-assessment tool.

Specific safeguarding issues: safeguarding issues often overlap and can put children at risk of harm**.** Behaviours linked to drug taking, alcohol misuse, unexplainable and/or persistent absences from education, serious violence, criminal exploitation (including that linked to county lines), radicalisation and consensual and non-consensual sharing of self-generated intimate images including those generated using AI e.g. deepfakes and/or videos. put children in danger. Safeguarding issues can also manifest themselves via child-on- child abuse, such as abuse within intimate partner relationships, bullying (including cyberbullying), gender-based violence/sexual. Safeguarding issues can also be linked to, for example, children missing from education; child sexual exploitation; domestic violence; fabricated or induced illness; faith abuse (including ostracism of families); female genital mutilation; forced marriage; gangs and youth violence; gender-based violence / violence against women and girls; hate; mental health; radicalisation; relationship abuse; and trafficking.

Child sexual exploitation (CSE): CSE is a form of child sexual abuse (see above) which occurs where an individual or group takes advantage of an imbalance of power to coerce, manipulate or deceive a child into taking part in sexual activity. It may involve an exchange for something the victim needs or wants (for example, money, gifts or affection), and/or the financial advantage or increased status of the perpetrator or facilitator. Whilst age may be the most obvious, this power imbalance can also be due to a range of other factors including gender, sexual identity, cognitive ability, physical strength, status, and access to economic or other resources.

The victim may have been sexually exploited even if the sexual activity appears consensual. CSE does not always involve physical contact; it can also occur through the use of technology. CSE can affect any persons (male or female) under the age of 18 years (including 16 and 17 year olds who can legally consent to have sex) who has been coerced into engaging in sexual activities. It can include both contact (penetrative and non-penetrative acts) and non-contact sexual activity and may occur without the child or young person's immediate knowledge (e.g. through others copying videos or images they have created and posted on social media). Some children may not realise they are being exploited e.g. they may believe they are in a genuine romantic relationship.

CSE can occur over time or be a one-off occurrence and may happen without the child's immediate knowledge for example through others sharing videos or images of them on social media. This can be committed by an individual or an organised network and most sexual abuse is committed by those previously known to the victim. It can involve force and/or enticement-based methods of compliance and may, or may not, be accompanied by violence or threats of violence. As with CCE, victims are not always recognised and can be criminalised for actions they take whilst under coercion.
.

Group-based child sexual exploitation: Group-based is defined as two or more individuals (whether identified or not) who are known to (or associated with) one another and are known to be involved in or to facilitate the sexual exploitation of children. Being involved in the sexual exploitation of children includes, for example, introducing them to other individuals for the purpose of exploitation, trafficking a child for the purpose of sexual exploitation, taking payment for sexual activities with a child, or allowing their property to be used for sexual activities with a child. This can be perpetrated within or beyond the family, by both children and adults, and groups can be organised or loosely linked.

The below CCE indicators can also be indicators of CSE, as can:

- children who have older boyfriends or girlfriends, and
- children who suffer from sexually transmitted infections, display sexual behaviours beyond expected sexual development or become pregnant.

The DfE has published guidance on this entitled "*Child sexual exploitation: guide for practitioners"*. The Children's Society and Home Office has also published guidance on Preventing Child Sexual Exploitation.

CSE may occur alone, or may overlap with CCE, and/or county lines, as well as other forms of abuse.

Child criminal exploitation (CCE): CCE is where an individual or group takes advantage of an imbalance of power to coerce, control, manipulate or deceive a child into taking part in any criminal activity. It may involve an exchange for something the victim needs or wants (for example, money, gifts or affection), and/or (for the financial or other advantage (such as increased status) of the perpetrator or facilitator and/or through violence or the threat of violence. This can be committed or facilitated by an organised network or gang, and the victim may identify as being part of this group. Whilst age may be the most obvious, this power imbalance can also be due to a range of other factors including gender, sexual identity, cognitive ability, physical strength, status, and access to economic or other resources. The victim may have been criminally exploited even if the activity appears

consensual. CCE does not always involve physical contact; it can also occur through the use of technology.

CCE can include children being forced to work in cannabis factories, being coerced into moving drugs or money across the country (county lines, see below), forced to shoplift or pickpocket. They can also be forced or manipulated into committing vehicle crime or threatening/committing serious violence to others.

Children can become trapped by this type of exploitation as perpetrators can threaten victims (and their families) with violence or entrap and coerce them into debt. They may be coerced into carrying weapons such as knives or begin to carry a knife for a sense of protection from harm from others. Children can be exploited by adult males or females, as individuals or in groups. They may also be exploited by other children, who themselves may be experiencing exploitation – where this is the case, their vulnerability as victims is not always recognised by adults and professionals (especially when they are older children). It is important in these circumstances that the child perpetrator is also recognised as a victim. It is not possible for a child to give informed consent to engage in criminal or other exploitative activity, and they cannot give consent to be exploited, abused or trafficked.

Some of the following can be indicators of CCE:

- children who appear with unexplained gifts, money, or new possessions
- children who associate with other children involved in exploitation
- children who suffer from changes in emotional well-being
- children who misuse drugs and alcohol
- children who go missing for periods of time or regularly come home late, and
- children who regularly miss school or education or do not take part in education.

The experience of girls who are criminally exploited can be very different to that of boys. The indicators may not be the same, however staff should be aware that girls are at risk of criminal exploitation too. It is also important to note that both boys and girls being criminally exploited may be at higher risk of sexual exploitation.

CCE may occur alone, or may overlap with CSE, and/or county lines, as well as other forms of abuse. CCE and CSE can include children who have been moved (commonly referred to as trafficking) for the purpose of exploitation. This may constitute modern slavery, and further information is available in the Modern Slavery statutory guidance. A relevant child protection and modern slavery referral should be completed where a potential victim of CCE or CSE is identified.

Children who have been exploited will need additional support to help maintain them in education.

County lines: County lines is a term used to describe gangs and organised criminal networks involved in exporting illegal drugs, using dedicated mobile phone lines or other form of "deal line".

This activity can happen locally as well as across the UK – no specified distance of travel is required. Children and vulnerable adults exploited to sell drugs and move and store drugs and money. Offenders will often use coercion, intimidation, violence (including sexual violence) and weapons to

ensure compliance of victims. Children can be targeted and recruited into county lines in a number of locations including schools (mainstream and special), further and higher educational institutions, pupil referral units, children's homes and care homes. Children are increasingly being targeted and recruited online using social media. Children can easily become trapped by this type of exploitation as county lines gangs can manufacture drug debts which need to be worked off or threaten serious violence and kidnap towards victims (and their families) if they attempt to leave the county lines network.

A number of the ways of identifying indicators for CSE and CCE as detailed above may be applicable to where children are involved in county lines. Some additional specific indicators that may be present where a child is criminally exploited through involvement in county lines are children who:

- go missing (from school or home) and are subsequently found in areas away from their home;
- that have been the victim, perpetrator or alleged perpetrator of serious violence (e.g. knife crime);
- are involved in receiving requests for drugs via a phone line, moving drugs, handing over and collecting money for drugs;
- are exposed to techniques such as 'plugging', where drugs are concealed internally to avoid detection;
- are found in accommodation that they have no connection with, often called a 'trap house or cuckooing' or hotel room where there is drug activity;
- owe a 'debt bond' to their exploiters;
- have their bank accounts used to facilitate drug dealing.

Further information on the signs of a child's involvement in county lines is available in guidance published by the Home Office and The Children's Society County Lines Toolkit For Professionals.

Modern Slavery: Modern slavery encompasses human trafficking and slavery, servitude and forced or compulsory labour. Exploitation can take many forms, including sexual exploitation, forced labour, slavery, servitude, forced criminality and the removal of organs. Further information on the signs that someone may be a victim of modern slavery, the support available to victims and how to refer them to the National Referral Mechanism is available in the statutory guidance "*Modern slavery: how to identify and support victims (June 2025)*".

Cybercrime: is criminal activity committed using computers and/or the internet. It is broadly categorised as either 'cyber-enabled' (crimes that can happen off-line but are enabled at scale and at speed on-line) or 'cyber dependent' (crimes that can be committed only by using a computer). Cyber-dependent crimes include:

- unauthorised access to computers (illegal 'hacking'), for example accessing a school's computer network to look for test paper answers or change grades awarded;
- denial of Service (Dos or DdoS) attacks or 'booting'. These are attempts to make a computer, network, or website unavailable by overwhelming it with internet traffic from multiple sources; and,

- making, supplying, or obtaining malware (malicious software) such as viruses, spyware, ransomware, botnets, and Remote Access Trojans with the intent to commit further offence, including those above.

Children with particular skill and interest in computing and technology may inadvertently or deliberately stray into cyber-dependent crime.

If there are concerns about a child in this area, the DSL (or a deputy), should consider referring into the Cyber Choices programme. This is a nationwide police programme supported by the Home Office and led by the National Crime Agency, working with regional and local policing. It aims to intervene where young people are at risk of committing, or being drawn into, low level cyber-dependent offences and divert them to a more positive use of their skills and interests. Cyber Choices does not currently cover 'cyber-enabled' crime such as fraud, purchasing of illegal drugs on-line and child sexual abuse and exploitation, nor other areas of concern such as on-line bullying or general on-line safety.

Additional advice can be found at: Cyber Choices, 'NPCC- When to call the Police' and National Cyber Security Centre – NCSC.gov.uk.

Mental health: all staff should be aware that mental health problems can, in some cases, develop into safeguarding concerns. This could include self-harm, suicidal ideation or risk of suicide. They could also be an indicator that a child has suffered or is at risk of suffering abuse, neglect or exploitation.

Only appropriately trained professionals should attempt to make a diagnosis of a mental health problem. Staff, however, are well placed to observe children day-to-day and identify those whose behaviour suggests that they may be experiencing a mental health problem or be at risk of developing one. These could include:

- significant changes in behaviour
- ongoing difficulty sleeping
- withdrawing from social situations
- not wanting to do things they usually like, and
- physical signs of self-harm or neglecting themselves.

Not every child who exhibits these behaviours is suicidal or has a mental health concern. However, education staff are well placed to identify these and other potential warning signs. In doing so they can identify children who may be struggling with their mental health and contemplating suicide and offer support and vital early intervention.
Where children have suffered abuse, exploitation and neglect, or potentially traumatic adverse childhood experiences, this can have a lasting impact throughout childhood, adolescence and into adulthood. It is key that staff are aware of how these children's experiences can impact on their mental health, behaviour, attendance and progress at school.

If staff have a mental health concern about a child that is also a safeguarding concern, immediate action should be taken, following this policy, and speaking to the DSL or DDSL.

More information can be found in the *'Mental health and behaviour in schools'* guidance. Public Health England has produced a range of resources to support secondary school teachers to promote positive health, wellbeing and resilience among children.

Honour or faith based abuse: encompasses crimes which have been committed to protect or defend the honour of the family and/or the community, including Female Genital Mutilation (FGM)], forced marriage, and practices such as breast ironing.

Abuse committed in the context of preserving "honour" often involves a wider network of family or community pressure and can include multiple perpetrators. It is important to be aware of this dynamic and additional risk factors when deciding what form of safeguarding action to take.

FGM comprises all procedures involving partial or total removal of the external female genitalia or other injury to the female genital organs. Guidance on the warning signs that FGM may be about to take place, or may have already taken place, can also be found on pages 38-41 of the Multi-agency statutory guidance on FGM. To give an example of indications that a girl has already been subjected to FGM:

- A student may have difficulty walking, sitting, or standing and may even look uncomfortable.
- A student may have frequent urinary, menstrual or stomach problems or spend longer than normal in the bathroom due to difficulties urinating.
- There may be prolonged or repeated absences from School and/or noticeable behaviour changes (e.g. withdrawal or depression) on the student's return.
- A student is reluctant to undergo medical examination.

If staff have a concern that a student may be at risk of FGM, they should speak to the DSL or DDSL who will (where appropriate) activate local safeguarding procedures, using existing national and local protocols for multi-agency liaison with police and Children's Social Care.

There is a statutory duty on teachers to personally report to the police where they discover (either through disclosure by the victim or visual evidence) that FGM appears to have been carried out on a girl under 18. Unless the teacher has a good reason not to, they should still consider and discuss any such case with the DSL and involve children's social care as appropriate. If the teacher is unsure whether this reporting duty applies, they should discuss their concerns with the DSL in accordance with this policy. Where a teacher suspects that a student is at risk (i.e. where the teacher does not discover that an act of FGM appears to have been carried out, either through disclosure by the victim or visual evidence) or it involves a student over 18], teachers should follow the School's local safeguarding procedures.

Further information can be found in the *Multi-agency statutory guidance on female genital mutilation and the FGM resource pack*, particularly section 13.

Forced marriage: Forcing a person into a marriage is a crime in England and Wales. A forced marriage is one entered into without the full and free consent of one or both parties and where violence, threats or any other form of coercion is used to cause a person to enter into a marriage. Threats can be physical or emotional and psychological. A lack of full and free consent can be where

a person does not consent or where they cannot consent (if they have learning disabilities, for example). Nevertheless, some communities use religion and culture as a way to coerce a person into marriage. Since February 2023 it has also been a crime to carry out any conduct whose purpose is to cause a child to marry before their 18th birthday, even if violence, threats or another form of coercion are not used. As with the existing forced marriage law, this applies to non-binding, unofficial 'marriages' as well as legal marriages.

Schools and colleges can play an important role in safeguarding children from forced marriage. There are a range of potential indicators that a child may be at risk of forced marriage, details of which can be found in the *Multi-agency guidelines: Handling cases of forced marriage (last updated April 2023)* Further information on forced marriage is available in guidance published on gov.uk and by the Forced Marriage Unit. School staff can also contact the Forced Marriage Unit if they need advice or information: Contact: 020 7008 0151 or email fmu@fcdo.gov.uk.

Radicalisation: is the process of a person legitimising support for, or use of, terrorist violence.

Extremism is the vocal or active opposition to fundamental British values, including democracy, the rule of law, individual liberty and mutual respect and tolerance of those different faiths and beliefs.

Terrorism is an action that endangers or causes serious violence to a person/people; causes serious damage to property; or seriously interferes or disrupts an electronic system. The use or threat must be designed to influence the government or to intimidate the public and is made for the purpose of advancing a political, religious, or ideological cause.

There is no single way of identifying whether a child is likely to be susceptible to radicalisation into terrorism, there are factors that may indicate concern. However, it is possible to protect people from extremist ideology and intervene to prevent those at risk of radicalisation being drawn to terrorism. As with other safeguarding risks, staff should be alert to changes in children's behaviour, which could indicate that they may be in need of help or protection. Staff should use their judgement in identifying children who might be susceptible and act proportionately, which may include making a Prevent referral.

Designated Safeguarding Leads and other senior leaders in colleges should familiarise themselves with the revised Prevent duty guidance: for England and Wales especially paragraphs 141-210, which are specifically concerned with education. Staff should contact the DSL or the DDSLs who should be aware of the local procedures in place, before making a Prevent referral.

In the event of a child leaving, the DSL should consider if it would be appropriate to share any information with the new school or college. For example, information that would allow the new school or college to continue supporting victims of abuse or those who are currently receiving support through the 'Channel' programme and have that support in place for when the child arrives at the new school.

Special educational needs and/or disabilities (SEND), or students with certain health conditions: Students with SEND or certain health conditions can face additional safeguarding challenges. These

children may not outwardly show signs of abuse and/or may have difficulties in communication about abuse or neglect, or bullying.

These can include:

- assumptions that indicators of possible abuse such as behaviour, mood and injury relate to the child's condition without further exploration;
- these children being more prone to peer group isolation or bullying (including prejudice-based bullying) than other children;
- the potential for children with SEND or certain health conditions being disproportionately impacted by behaviours such as peer group isolation or bullying (including prejudice-based bullying), without outwardly showing any signs;
- communication barriers and difficulties in managing or reporting these challenges;
- the need for intimate care or that these children are isolated from others;
- that these children are more likely to be dependent on adults for care, and
- these children may have issues over cognitive understanding - being unable to understand the difference between fact and fiction in online content and then repeating the content/behaviours in School or the consequences of doing so.

Staff will support such students in expressing any concerns they may have and will be particularly vigilant to any signs or indicators of abuse, discussing this with the DSL as appropriate.

Safeguarding children with medical conditions: Whilst having a medical condition may not indicate that a child is at greater safeguarding risk, when clinical incidents occur, healthcare professionals should work with the DSL to consider whether a safeguarding duty is triggered. The School will work collaboratively with healthcare professionals to ensure that any safeguarding concerns arising from a child's medical condition are identified and addressed promptly.

Young carers: A young carer is a person under 18 who provides or intends to provide care for another person. Young carers may face additional safeguarding challenges and may be more vulnerable due to the responsibilities they carry. Staff should be alert to signs that a child is taking on caring responsibilities that are inappropriate for their age and which may be impacting on their attendance, attainment, or wellbeing. Concerns about young carers should be discussed with the DSL.

Children who are lesbian, gay or bisexual: A child or young person being lesbian, gay or bisexual is not in itself an inherent risk factor for harm, however, they can sometimes be vulnerable to discriminatory bullying. In some cases, a student who is perceived by their peers to be lesbian, gay or bisexual (whether they are or not) can be just as vulnerable as children who are. The School considers how to address vulnerabilities such as the risk of bullying and take steps to prevent it, including putting appropriate sanctions in place.

Children who are questioning their gender: When supporting a gender questioning child, the School will not initiate any action. The School will take time to understand the thoughts and feelings of children who are questioning their gender and be appropriately professionally curious about the full range of the child's experiences.

Staff should remain aware of the potential vulnerabilities of children who are questioning their gender, including the possibility of complex mental health and psychosocial needs for example relating to relationships with family, peers or their broader social environment, including discriminatory bullying. In making decisions about supporting social transitions, staff will comply with their distinct but interacting obligations under safeguarding legislation and equality and human rights law. The DSL will be involved in all cases where a child is questioning their gender. Parents will be involved in the vast majority of cases unless a documented specific safeguarding risk exists.

The School complies with its obligations under the Education (Independent School Standards) Regulations 2014 regarding the provision of toilets and washing facilities. The School does not permit children to use toilets designated for the opposite biological sex. The School has regard to the provisions set out in Part two of KCSIE regarding single-sex spaces, changing rooms, and (where applicable) boarding and residential accommodation.

Further guidance on single-sex spaces, sport, and boarding accommodation is set out in Part two of *KCSIE* (September 2026).

Domestic abuse: The Domestic Abuse Act 2021 introduces a statutory definition of domestic abuse and recognises the impact of domestic abuse on children, as victims in their own right, if they see, hear, or experience the effects of abuse. The statutory definition of domestic abuse, based on the previous cross-government definition, ensures that different types of relationships are captured, including ex-partners and family members. The definition captures a range of different abusive behaviours, including but not limited to, physical or sexual abuse, violent or threatening behaviour, controlling or coercive behaviour, economic abuse, and psychological, emotional, or other abuse such as 'honour' abuse, faith- or belief-based abuse, forced marriage, female genital mutilation or reproductive coercion, harassment and stalking. Both the person who is carrying out the behaviour and the person to whom the behaviour is directed towards must be aged 16 or over and they must be "personally connected" (as defined in section 2 of the 2021 Act).

Types of domestic abuse include intimate partner violence, abuse by family members, teenage relationship abuse and child/adolescent to parent violence and abuse.

Anyone can be a victim of domestic abuse, regardless of gender, age, ethnicity, socio- economic status, sexuality or background and domestic abuse can take place inside or outside of the home. The government will issue statutory guidance to provide further information for those working with domestic abuse victims and perpetrators, including the impact on children.

All children can witness and be adversely affected by domestic abuse in the context of their home life where domestic abuse occurs between family members. Experiencing domestic abuse and/or violence can have a serious, long lasting emotional and psychological impact on children. In some cases, a child may blame themselves for the abuse or may have had to leave the family home as a result.

Young people can also experience domestic abuse within their own intimate relationships. This form of child-on-child abuse is sometimes referred to as 'teenage relationship abuse'. Depending on the age of the young people, this may not be recognised in law under the statutory definition of 'domestic abuse' (if one or both parties are under 16). However, as with any child under 18, where there are

concerns about safety or welfare, child safeguarding procedures should be followed and both young victims and young perpetrators should be offered support.

Domestic abuse may lead to other safeguarding concerns and should therefore be managed under this policy.

Operation Encompass: Section 20 of the Victims and Prisoners Act 2024 introduced a new provision into Part 3 of the Domestic Abuse Act 2021 under Section 49A, placing a statutory duty on police forces across England and Wales to notify a child's educational setting if they have reasonable grounds to believe a child may be a victim of domestic abuse. This duty applies to all children connected to the household where police attended a domestic abuse incident, including children not physically present. This ensures that the school has up to date relevant information about the child's circumstances and can enable immediate support to be put in place, according to the child's needs.

Operation Encompass does not replace statutory safeguarding procedures. Where appropriate, the police and/or schools should make a referral to local authority children's social care if they are concerned about a child's welfare.

More information about the scheme is available on the Operation Encompass website. Operation Encompass provides an advice and helpline service for all staff members from educational settings who may be concerned about children who have experienced domestic abuse. The helpline is available 8:00 to 13:00, Monday to Friday on 0204 513 9990 (charged at local rate).

Homelessness: Being homeless, or at risk of homelessness presents a real risk to a child's welfare. The School should be aware of potential indicators of homelessness including household debt, rent arrears, domestic abuse, and anti-social behaviour, as well as a family being asked to leave a property. If staff are made aware or suspect that a student may be at risk of homelessness they should talk to the DSL in the first instance. Whilst referrals to the Local Housing Authority should be progressed as appropriate, and in accordance with local procedures, this does not and should not replace a referral to the LADO where a child has been harmed or is at risk of harm, in accordance with this policy.

Children who are absent from school: The School's full procedures for dealing with children who are absent from education, including persistently or for prolonged periods staff are referred to the section 'Children absent from education' in the main body of this policy. A child being absent from school is a potential indicator of a range of safeguarding issues such as abuse, neglect, sexual abuse, CSE and CCE. It can also be a sign of child criminal exploitation including involvement in county lines. It may indicate mental health problems, risk of substance abuse, risk of travelling to conflict zones, risk of FGM, honour or faith based abuse or risk of forced marriage. Staff must follow the School's procedures for dealing with children who are absent, particularly persistently or for prolonged periods.

The School shall inform the local authority of any student who is going to be added to or deleted from the School's admission register at non-standard transition points in accordance with the requirements of The School Attendance (Pupil Registration) (England) Regulations 2024. This will assist the local authority to:

a) fulfil its duty to identify children of compulsory school age who are missing from education; and
b) follow up with any child who might be in danger of not receiving an education and who might be at risk of abuse, neglect, exploitation or radicalisation.

School attendance registers are carefully monitored to identify any trends. The School will inform the local authority (and the local authority where the child is normally resident) of any student who fails to attend school regularly, or has been absent without the School's permission for a continuous period of 10 school days or more, at such intervals as are agreed between the School and the local authority. (*See Attendance and Absence Policy*)

Action should be taken in accordance with this policy if any absence of a student from the School gives rise to a concern about their welfare. The School's policy supports identification of abuse and provides preventative measures against the risk of the child being absent and/or becoming a child missing education in the future. This applies when issues are first emerging as well as where children are already known to the local authority children's social care and need a social worker.

Child abduction and community safety incidents: Child abduction is the unauthorised removal or retention of a minor from a parent or anyone with legal responsibility for the child. Child abduction can be committed by parents or other family members; by people known but not related to the victim (such as neighbours, friends, and acquaintances); and by strangers.

Other community safety incidents in the vicinity of a school can raise concerns amongst children and parents, for example, people loitering nearby or unknown adults engaging children in conversation.

As children get older and are granted more independence (for example, as they start walking to school on their own) it is important they are given practical advice on how to keep themselves safe. Many schools provide outdoor-safety lessons run by teachers or by local police staff.

It is important that lessons focus on building children's confidence and abilities rather than simply warning them about all strangers. Further information is available at: www.actionagainstabduction.org and www.clevernevergoes.org.

Children and the court system: Children are sometimes required to give evidence in criminal courts, either for crimes committed against them or for crimes they have witnessed. There are two age appropriate guides to support children 5-11 year olds and 12-17 year olds available on the gov.uk website.

The guides explain each step of the process and support and special measures that are available. There are diagrams illustrating the courtroom structure and the use of video links is explained.

Making child arrangements via the family courts following separation can be stressful and entrench conflict in families. This can be stressful for children. The Ministry of Justice has launched an online child arrangements information tool with clear and concise information on the dispute resolution service. The School may refer some parents and carers to this service where appropriate.

Children with family members in prison: Approximately 193,000 children in England and Wales have a parent sent to prison each year. These children are at risk of poor outcomes including poverty, stigma, isolation, and poor mental health.

The Prison Service will undertake a child safeguarding enquiry with children's social care for all sentenced prisoners to identify any who present an ongoing risk to children from within custody. Prisons will also decide on the level of contact, if any, they will allow between a prisoner and a child based on a child contact risk assessment.

The Prisoners' Families Helpline provides information designed to support professionals working with offenders and their children, to help mitigate negative consequences for those children. Further support for families can be found at the Prisoners' Families Helpline website.

Flowchart: what to do if you have concerns about a child

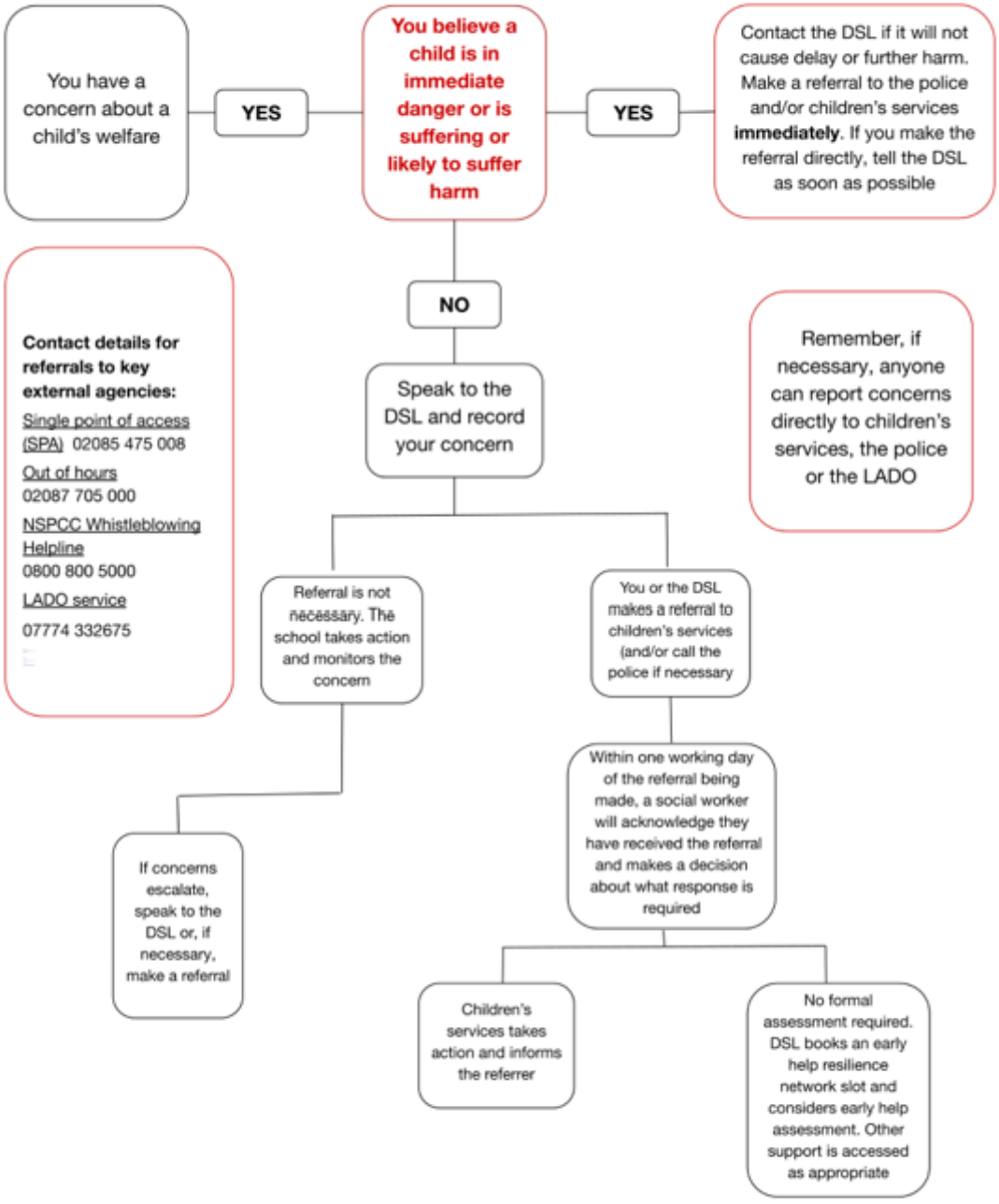

The child's circumstances will be continuously monitored. A re-referral will be made if the child's circumstances worsen or if no improvement is made. If there is a disagreement about the outcome of the referral, the local escalation procedures apply.


THRESHOLD CONTINUUM OF NEED
KCSIE 2026 / Working Together 2026
LOW RISK
LOW NEED
HIGH RISK
HIGH NEED
LEVEL 1
UNIVERSAL
Child's needs met through normal school provision
Good attendance and progress
Positive wellbeing
No safeguarding concerns
RESPONSE
Universal services, pastoral support and monitoring
LEVEL 2
EMERGING NEEDS / FAMILY HELP
Emerging attendance concerns
Anxiety or emotional wellbeing concerns
Family difficulties
Low-level neglect indicators
Behaviour beginning to impact learning
RESPONSE
Family Help / Early Help intervention
Multi-agency support where appropriate
LEVEL 3
COMPLEX NEEDS
Persistent neglect
Significant safeguarding concerns
Child exploitation concerns
Harmful sexual behaviour
Repeated missing episodes
Serious mental health vulnerabilities
RESPONSE
Children's Social Care involvement
Child in Need Assessment (Section 17)
LEVEL 4
ACUTE / CHILD PROTECTION
Child suffering significant harm
Physical abuse
Sexual abuse
Severe neglect
Serious exploitation
Immediate safeguarding risks
RESPONSE
Immediate referral to Children's Social Care
Strategy Meeting / Section 47 Enquiries
Police involvement where required
DECISION-MAKING FLOW FOR STAFF
1. IDENTIFY A CONCERN
Notice or receive information that causes concern
2. RECORD & REPORT
Record factually and report to the DSL
3. DSL RISK ASSESSMENT
Gather information, consider the child's needs and risk
4. DECIDE LEVEL OF NEED
Which level on the continuum best describes the child's needs?
UNIVERSAL SUPPORT (Level 1)
Needs met through school provision and universal services. Monitor and review.
FAMILY HELP / EARLY HELP (Level 2)
Early intervention and multi-agency support. Support plan in place.
CHILD IN NEED (Level 3)
Referral to Children's Social Care for assessment (Section 17).
CHILD PROTECTION (Level 4)
Immediate referral to Children's Social Care. Strategy Meeting / Section 47 enquiries. Police involvement where appropriate.
All decisions must be recorded, kept under review and the child's voice and best interests must always be central to decision making.
Child's Voice
Best Interests
Safeguarding